

NEW DEVELOPMENT FOR:

DRESSER WOODS

DRESSER WOODS AT EAST RAILROAD STREET SALISBURY, CT



PLANNING AND ZONING

JANUARY 16, 2024

PROJECT TEAM:

LOCATION MAP:

NOT FOR CONSTRUCTION ISSUED FOR
REVIEW ONLY

QA+M
architecture
QuisenberryArcariMalik

195 Scott Swamp Road
Farmington, CT 06032
www.qamarch.com

TRUE NORTH: 

PROJECT NORTH: 

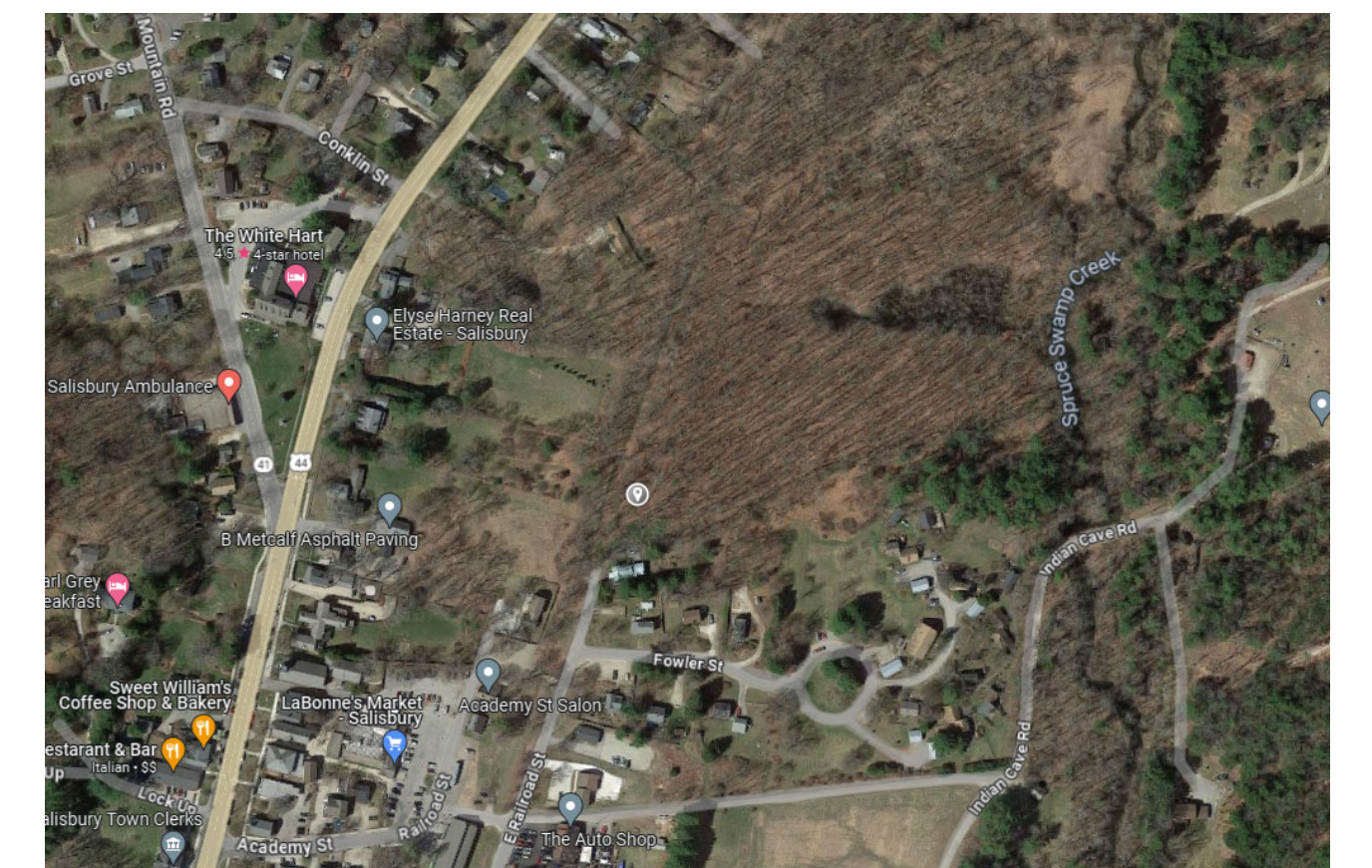

1/10/2024 3:18:12 PM C:\Revit Local\Salisbury Railroad Street_DD CENTRAL_ebenkenG6FLZ.rvt

NOT FOR CONSTRUCTION
ISSUED FOR REVIEW ONLY

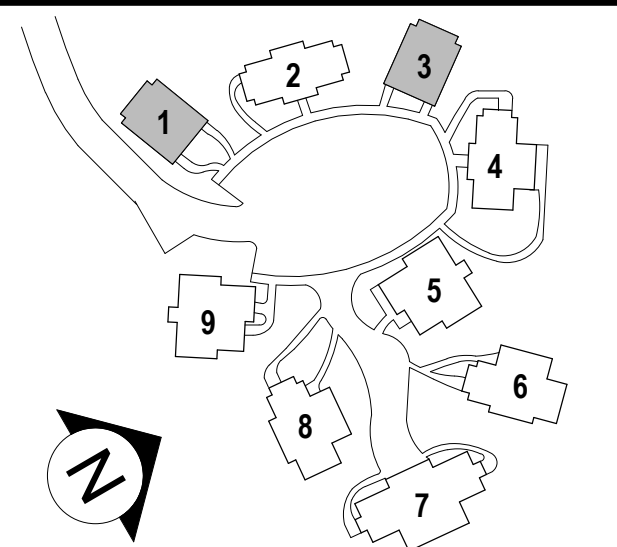

NEW DEVELOPMENT FOR:

**DRESSER
WOODS**

SALISBURY, CT

Project #: 2329

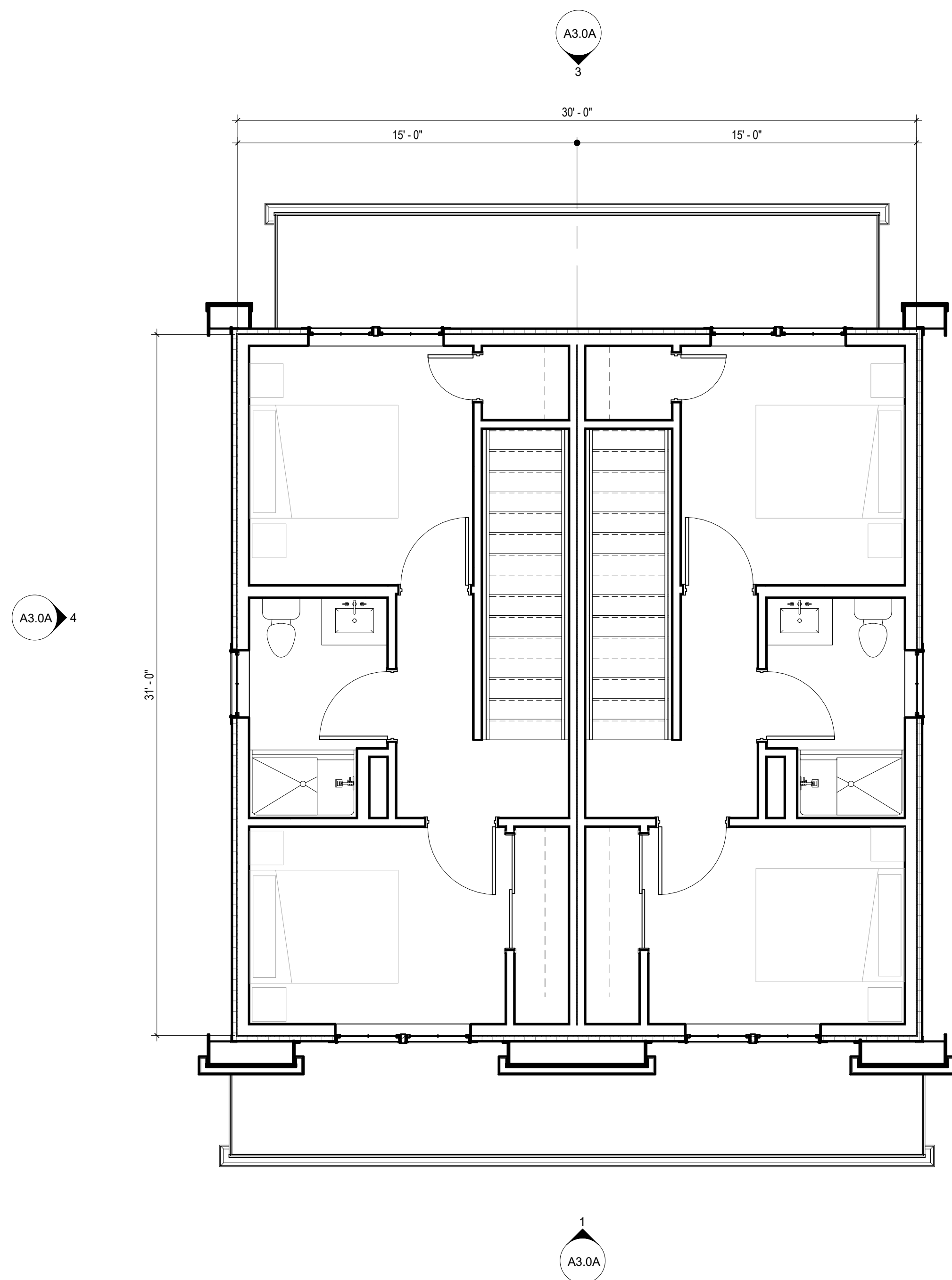

2 LEVEL 2 FLOOR PLAN - BUILDING 1 & 3
A1.0A 1/4" = 1'-0"

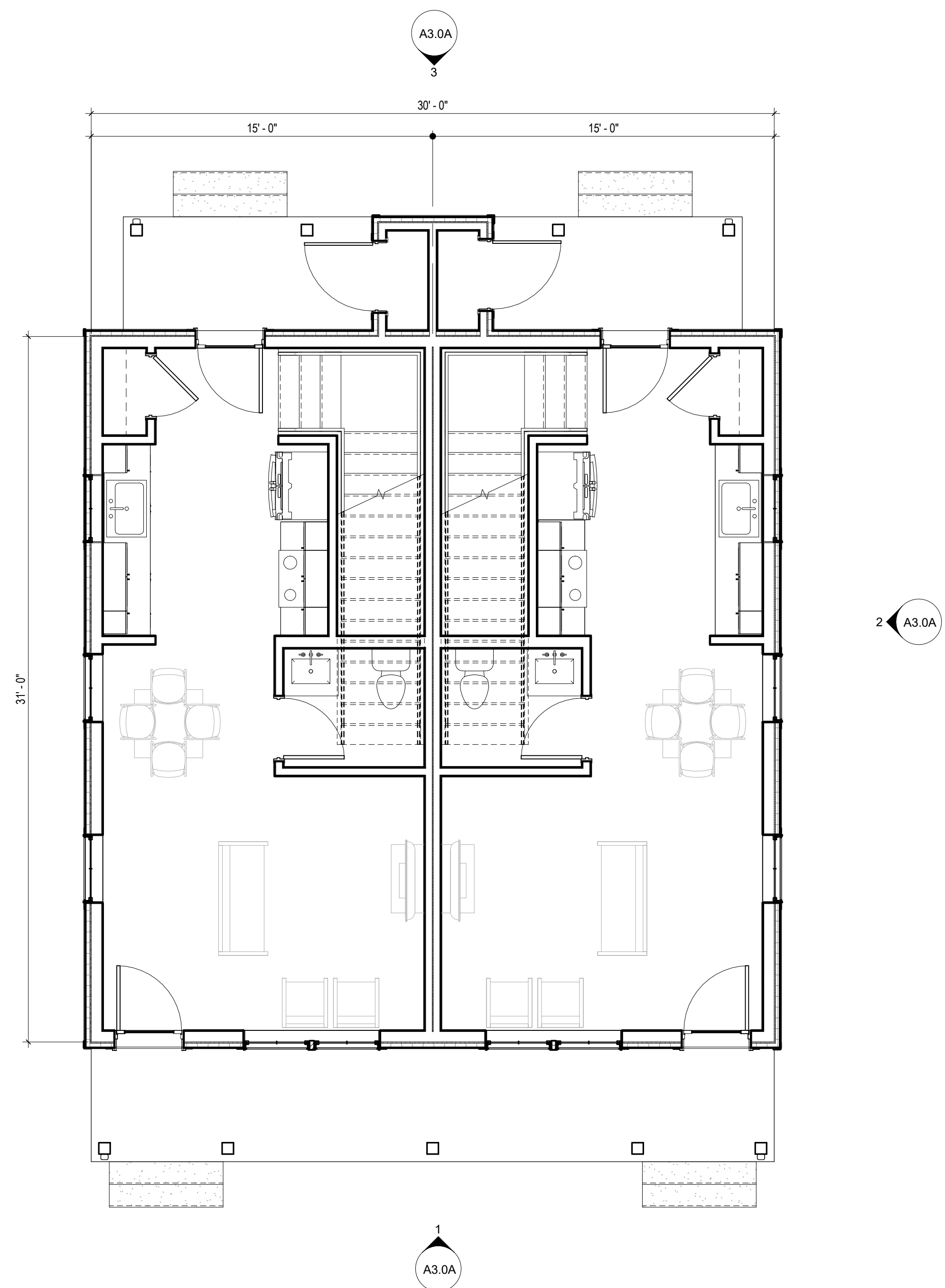

1 LEVEL 1 FLOOR PLAN - BUILDING 1 & 3
A1.0A 1/4" = 1'-0"

Revisions
Issue Dates:

PLANNING AND ZONING
JANUARY 16, 2024

FLOOR PLANS - BUILDING TYPE
A

A1.0A

NOT FOR CONSTRUCTION
ISSUED FOR REVIEW ONLY

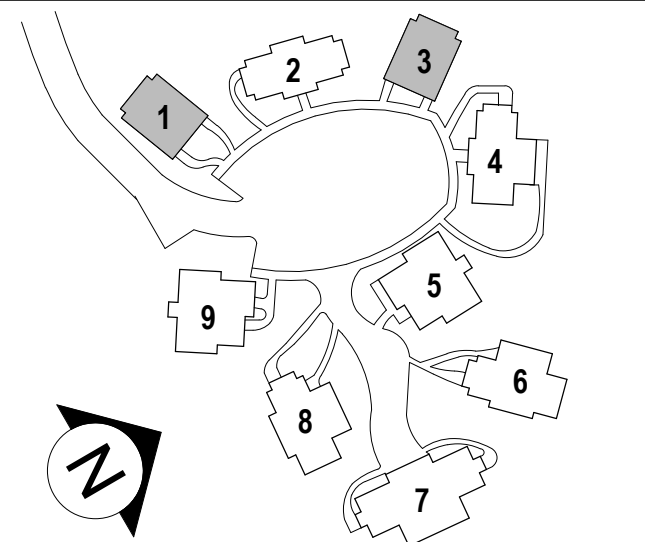

NEW DEVELOPMENT FOR:

**DRESSER
WOODS**

SALISBURY, CT

Project #: 2329

Revisions

Issue Dates:

PLANNING AND ZONING
JANUARY 16, 2024

EXTERIOR ELEVATIONS -
BUILDING 1 TYPE A

A3.0A



4 LEFT ELEVATION - BUILDING 1 & 3
A3.0A 1/4" = 1'-0"



2 RIGHT ELEVATION - BUILDING 1 & 3
A3.0A 1/4" = 1'-0"



3 BACK ELEVATION - BUILDING 1 & 3
A3.0A 1/4" = 1'-0"



1 FRONT ELEVATION - BUILDING 1 & 3
A3.0A 1/4" = 1'-0"

1/10/2024 3:18:13 PM C:\Revit Local\Salisbury Railroad Street_DD CENTRAL_ebenkenG6FLZ.rvt

NOT FOR CONSTRUCTION
ISSUED FOR REVIEW ONLY

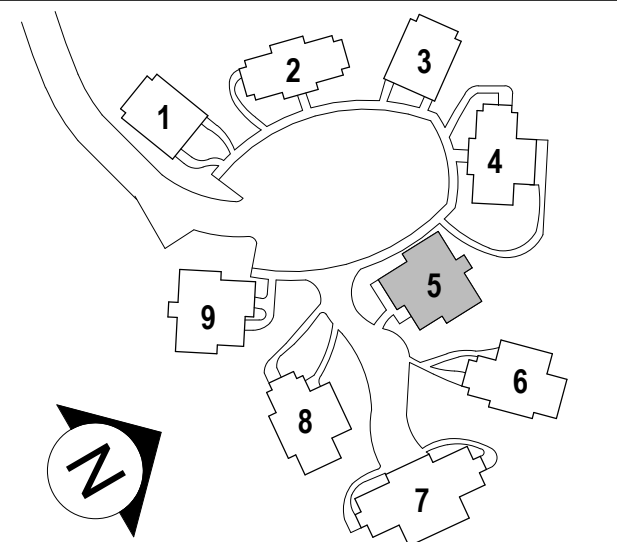

NEW DEVELOPMENT FOR:

**DRESSER
WOODS**

SALISBURY, CT

Project #: 2329

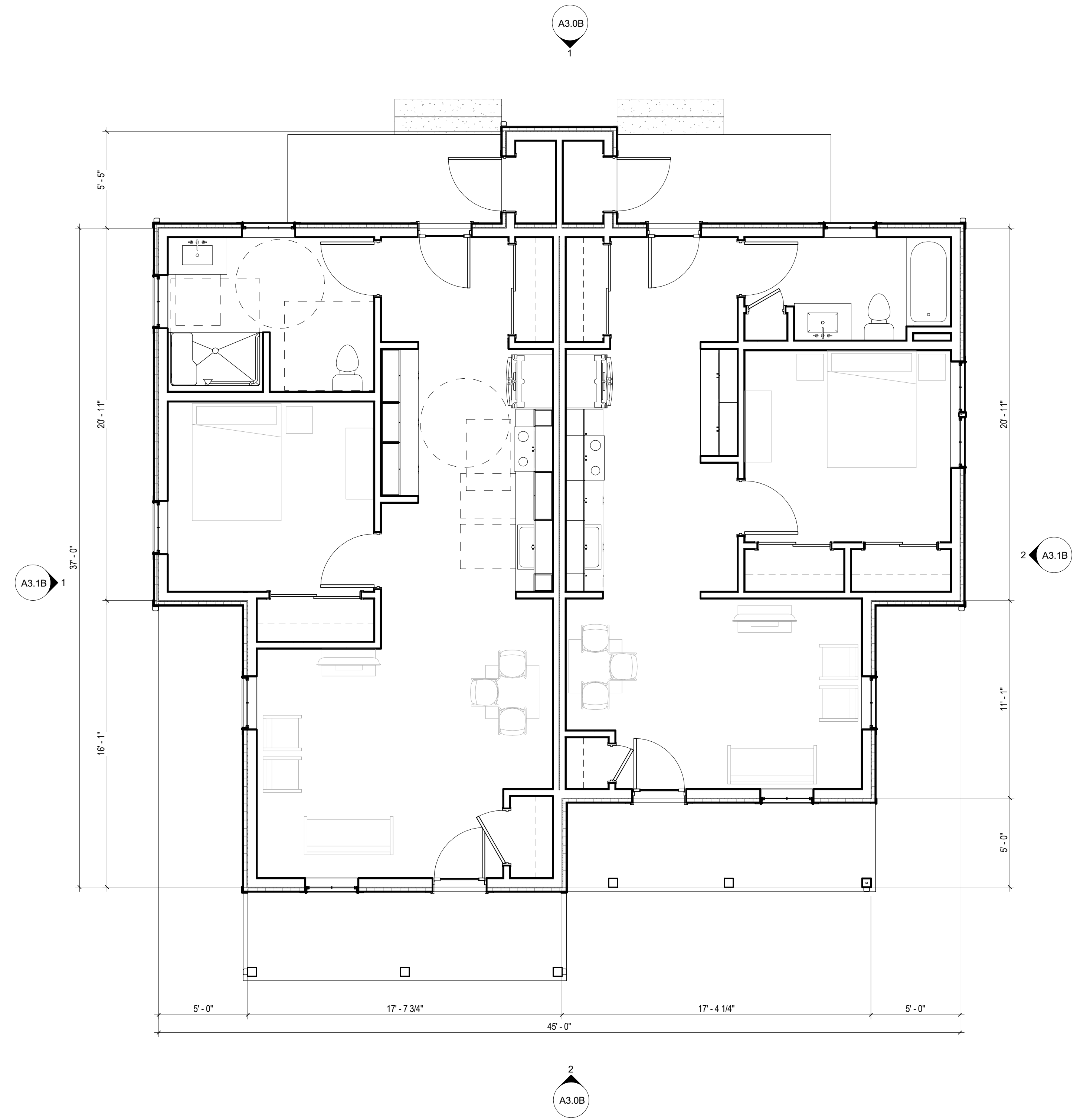

1 LEVEL 1 FLOOR PLAN - BUILDING 5 (ADA)
A1.0B 1/4" = 1'-0"

Revisions
Issue Dates:

PLANNING AND ZONING
JANUARY 16, 2024

LEVEL 1 FLOOR PLAN -
BUILDING TYPE B (ADA)

A1.0B

1/10/2024 3:18:16 PM C:\Revit Local\Salisbury Railroad Street_DD CENTRAL_ebenkenG6FLZ.rvt

NOT FOR CONSTRUCTION
ISSUED FOR REVIEW ONLY

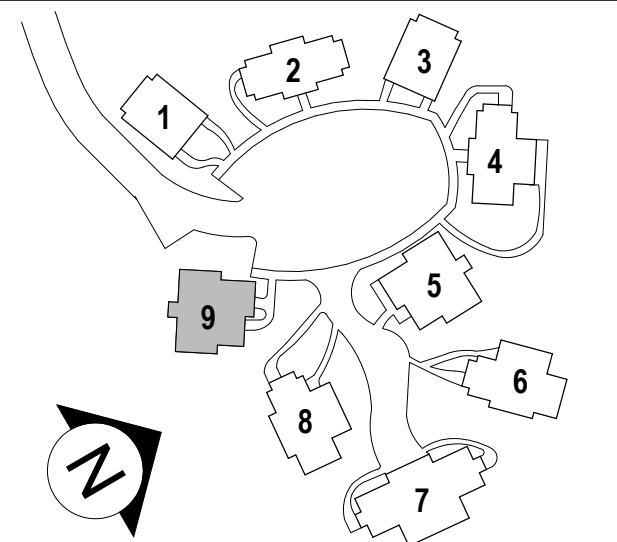

NEW DEVELOPMENT FOR:

**DRESSER
WOODS**

SALISBURY, CT

Project #: 2329

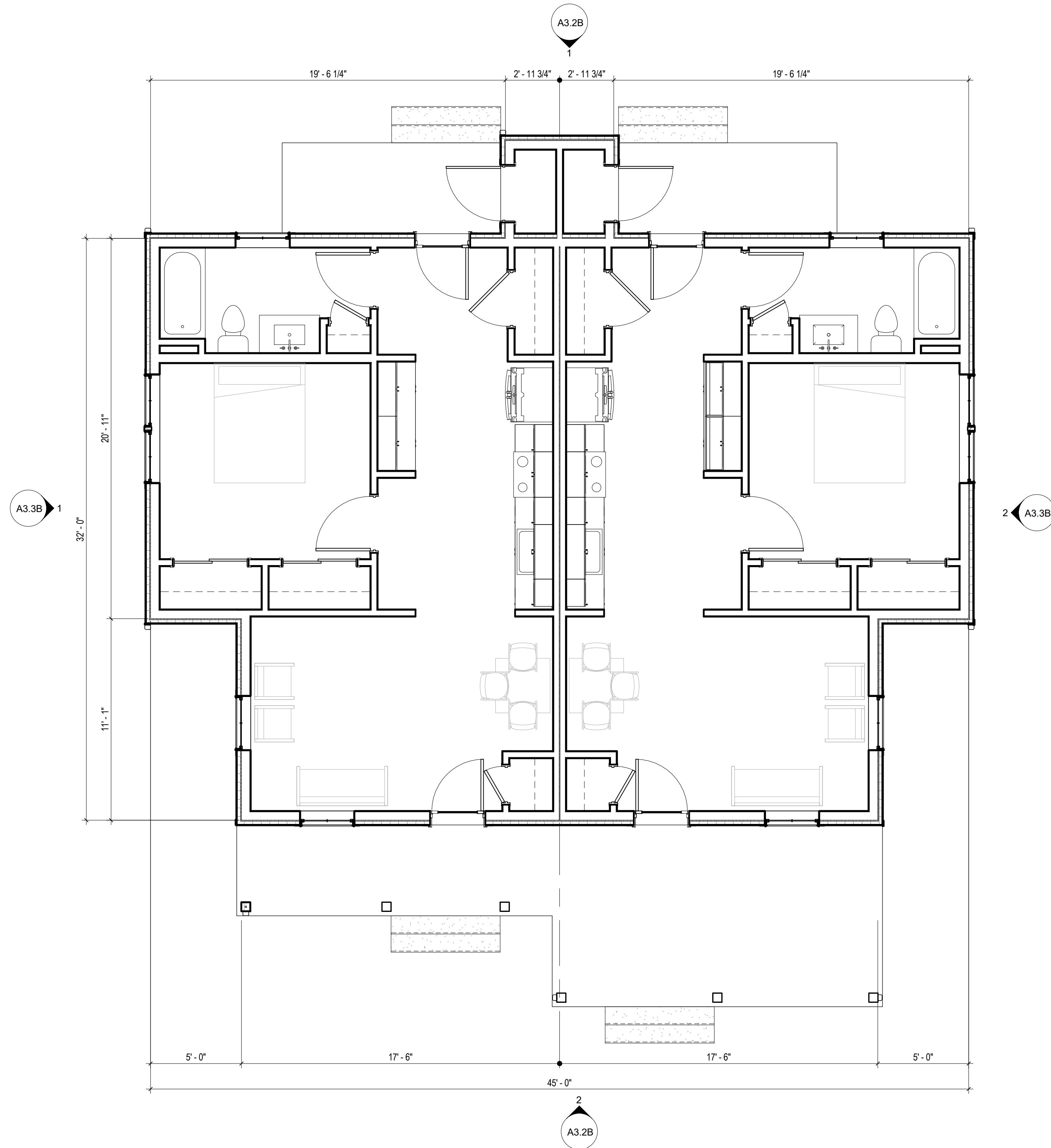

1 LEVEL 1 FLOOR PLAN - BUILDING 9
A1.1B 1/4" = 1'-0"

Revisions
Issue Dates:

PLANNING AND ZONING
JANUARY 16, 2024

LEVEL 1 FLOOR PLAN -
BUILDING TYPE B

A1.1B

1/10/2024 3:18:24 PM C:\Revit Local\Salisbury Railroad Street_DD CENTRAL_ebenkenG6FLZ.rvt

NOT FOR CONSTRUCTION
ISSUED FOR REVIEW ONLY

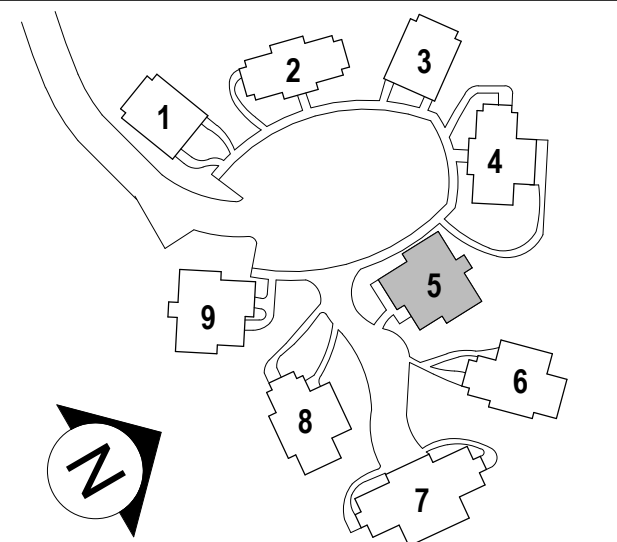

NEW DEVELOPMENT FOR:

**DRESSER
WOODS**

SALISBURY, CT

Project #: 2329

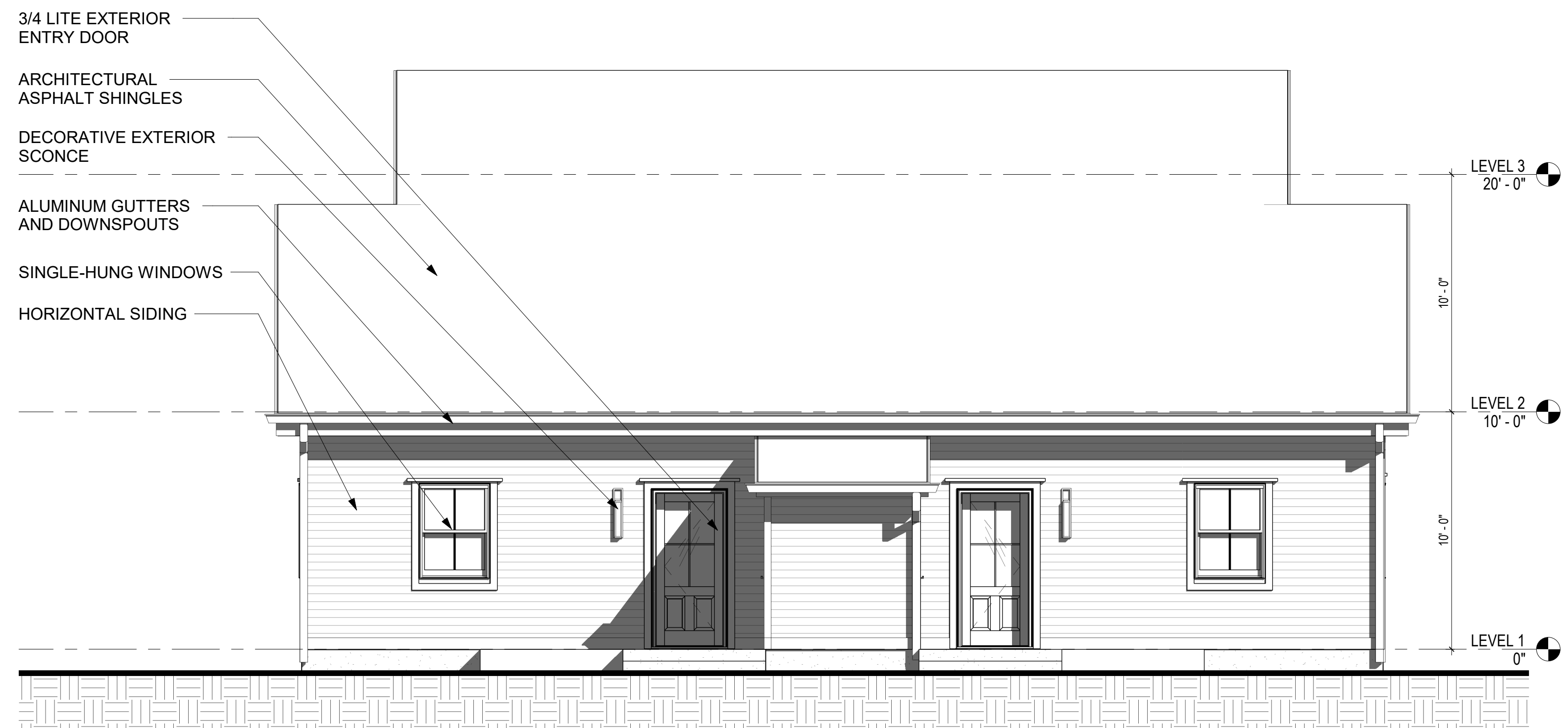

1 **BACK ELEVATION - BUILDING 5**
A3.0B 1/4" = 1'-0"



2 **FRONT ELEVATION - BUILDING 5**
A3.0B 1/4" = 1'-0"

Revisions

Issue Dates:

PLANNING AND ZONING
JANUARY 16, 2024

EXTERIOR ELEVATIONS -
BUILDING TYPE B (ADA)

A3.0B

NOT FOR CONSTRUCTION
ISSUED FOR REVIEW ONLY

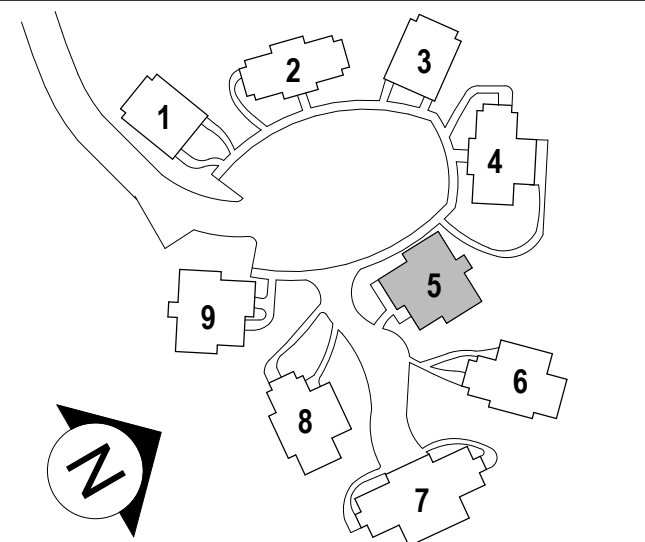

NEW DEVELOPMENT FOR:

**DRESSER
WOODS**

SALISBURY, CT

Project #: 2329

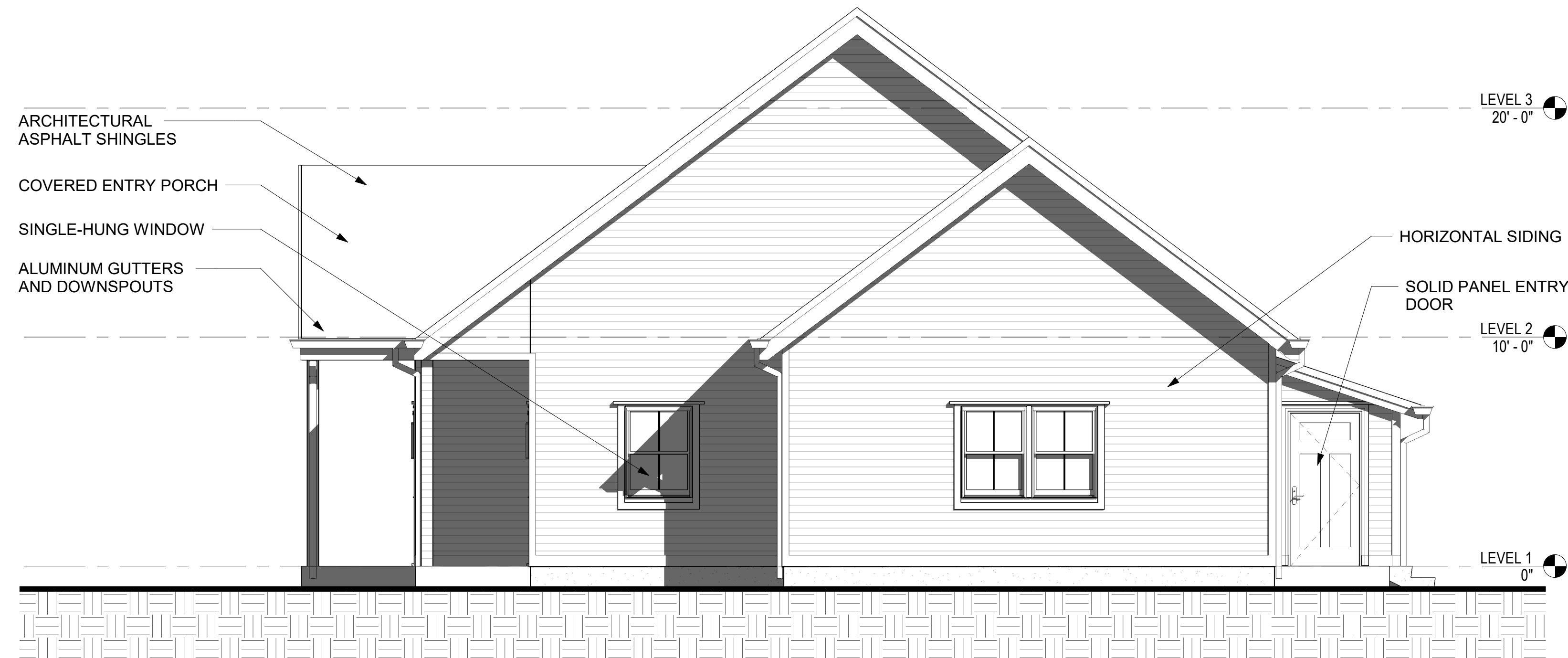

2
A3.1B RIGHT ELEVATION - BUILDING 5
1/4" = 1'-0"



1
A3.1B LEFT ELEVATION - BUILDING 5
1/4" = 1'-0"

Revisions

Issue Dates:

PLANNING AND ZONING
JANUARY 16, 2024

EXTERIOR ELEVATIONS -
BUILDING TYPE B (ADA)

A3.1B

NOT FOR CONSTRUCTION
 ISSUED FOR REVIEW ONLY

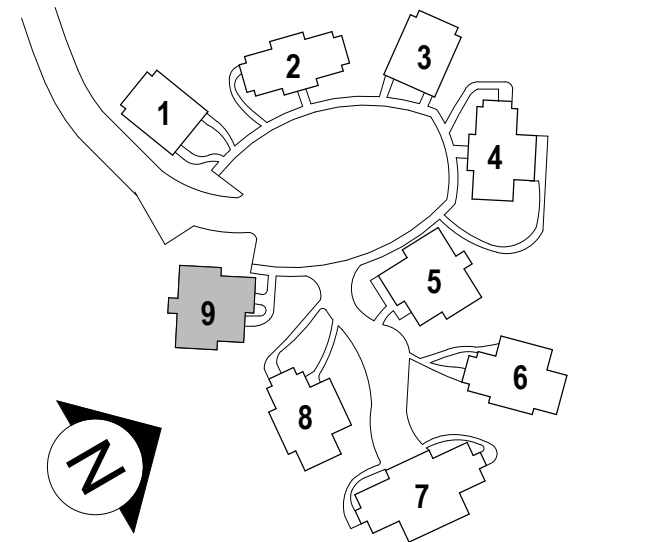

NEW DEVELOPMENT FOR:

**DRESSER
 WOODS**

SALISBURY, CT

Project #: 2329

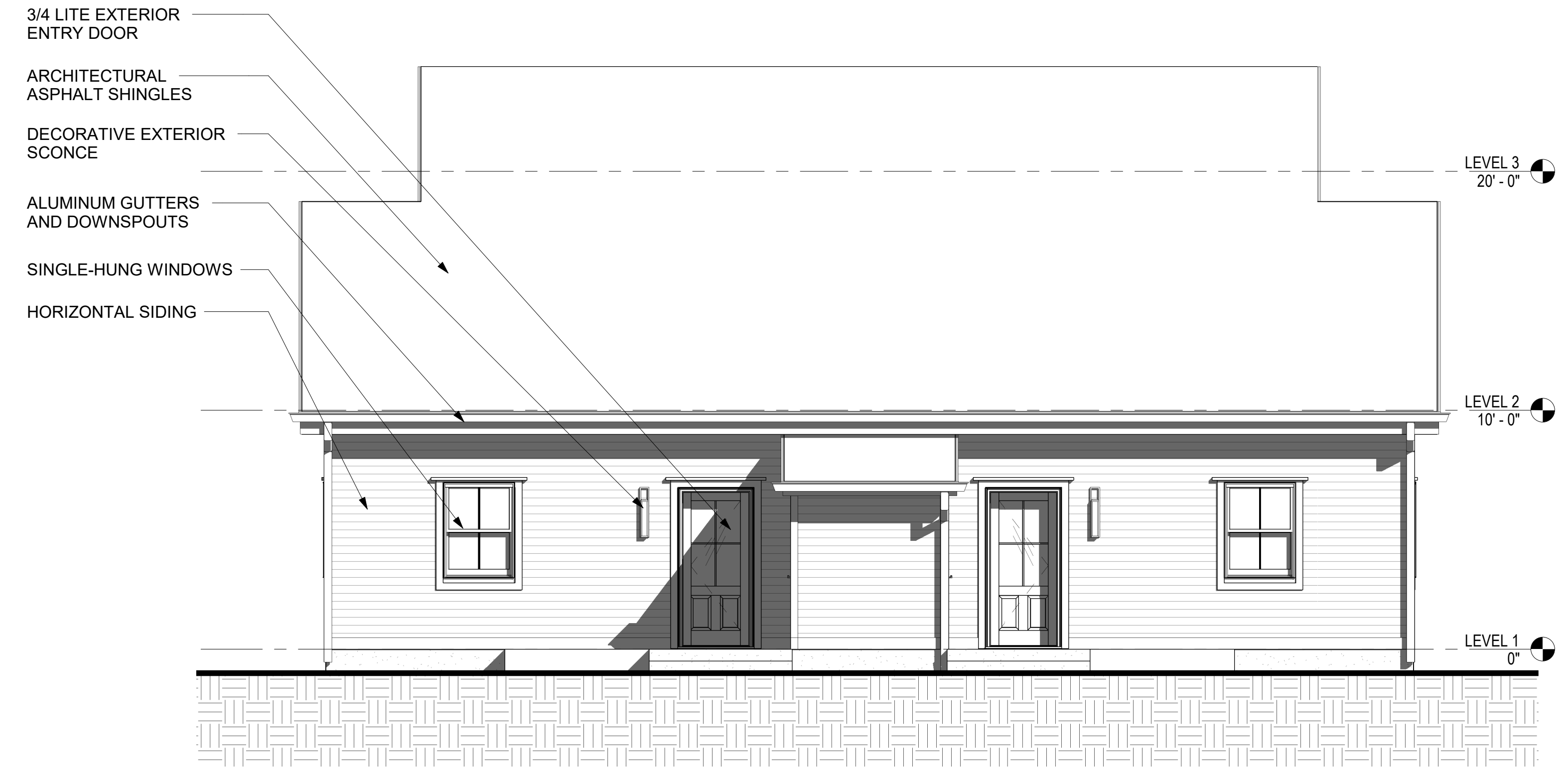

1 BACK ELEVATION - BUILDING 9
 A3.2B 1/4" = 1'-0"



2 FRONT ELEVATION - BUILDING 9
 A3.2B 1/4" = 1'-0"

Revisions

Issue Dates:

PLANNING AND ZONING
 JANUARY 16, 2024

EXTERIOR ELEVATIONS -
 BUILDING TYPE B

A3.2B

NOT FOR CONSTRUCTION
ISSUED FOR REVIEW ONLY

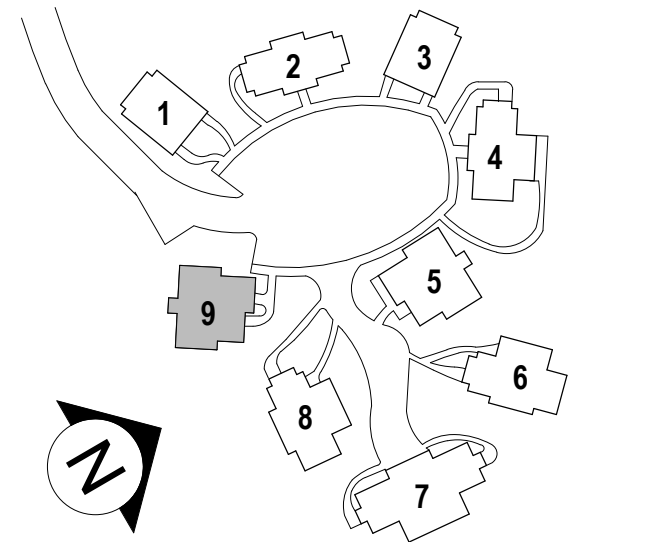

NEW DEVELOPMENT FOR:

DRESSER WOODS

SALISBURY, CT

Project #: 2329

Revisions
Issue Dates:

PLANNING AND ZONING
JANUARY 16, 2024

EXTERIOR ELEVATIONS -
BUILDING TYPE B

A3.3B



2
A3.3B
RIGHT ELEVATION - BUILDING 9
1/4" = 1'-0"



1
A3.3B
LEFT ELEVATION - BUILDING 9
1/4" = 1'-0"

1/10/2024 3:18:13 PM C:\Revit Local\Salisbury Railroad Street_DD CENTRAL_ebenkenG6FLZ.rvt

NOT FOR CONSTRUCTION
ISSUED FOR REVIEW ONLY

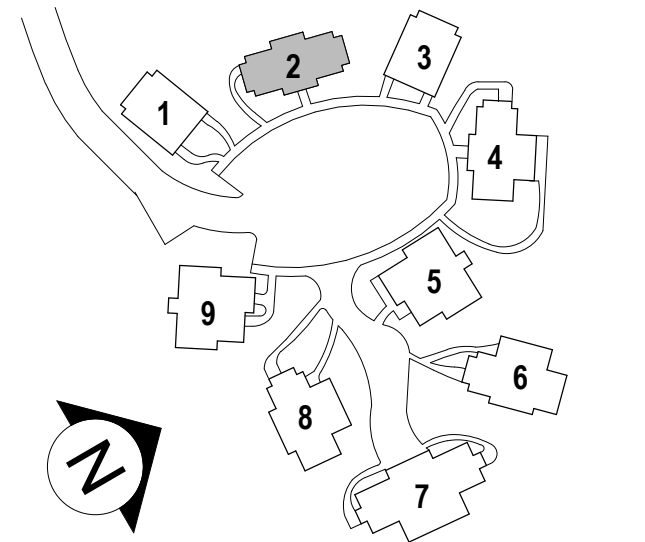

NEW DEVELOPMENT FOR:

**DRESSER
WOODS**

SALISBURY, CT

Project #: 2329

Revisions

Issue Dates:

PLANNING AND ZONING
JANUARY 16, 2024

FLOOR PLANS - BUILDING TYPE
C

A1.0C

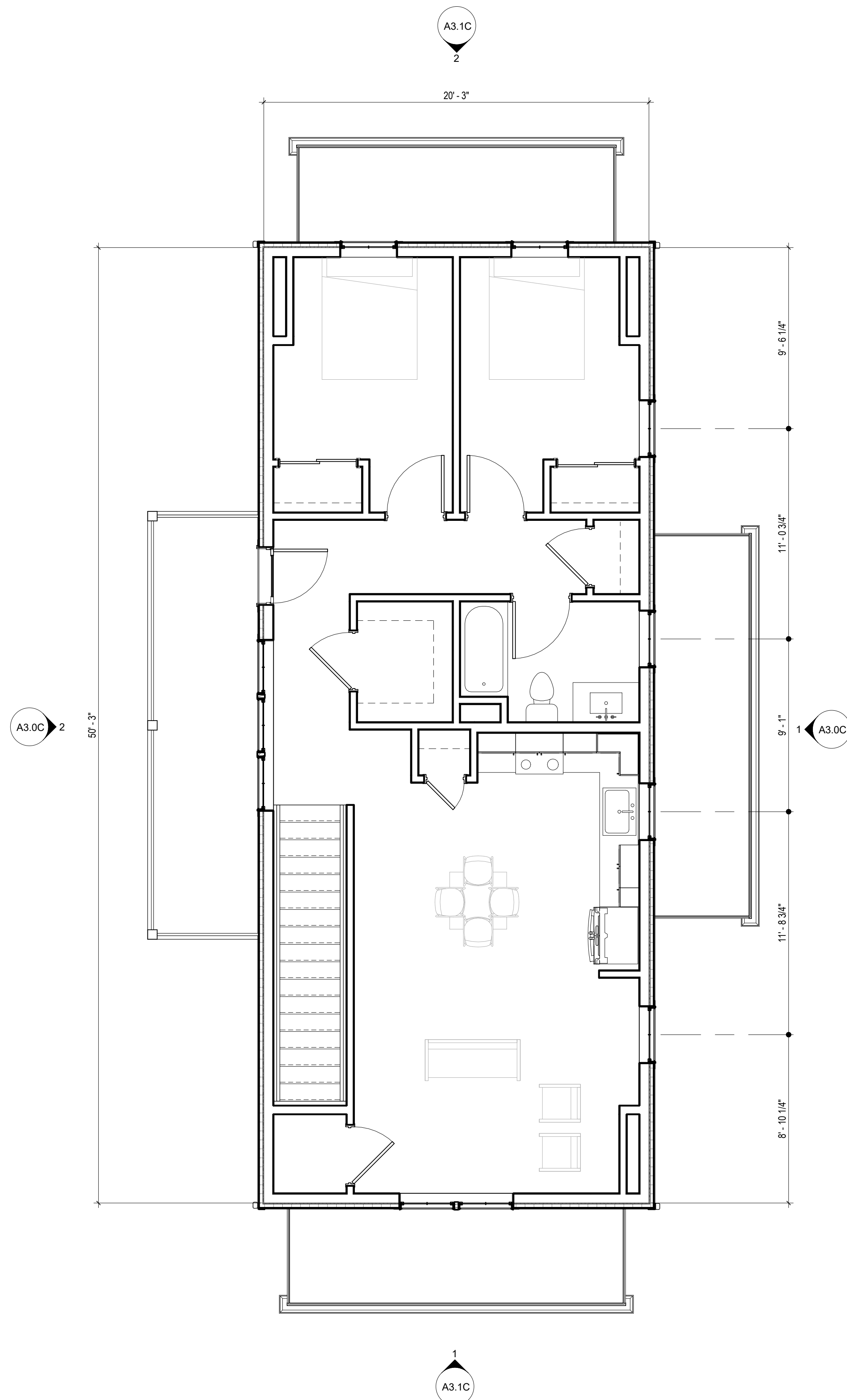

2 LEVEL 2 FLOOR PLAN - BUILDING 2
A1.0C 1/4" = 1'-0"

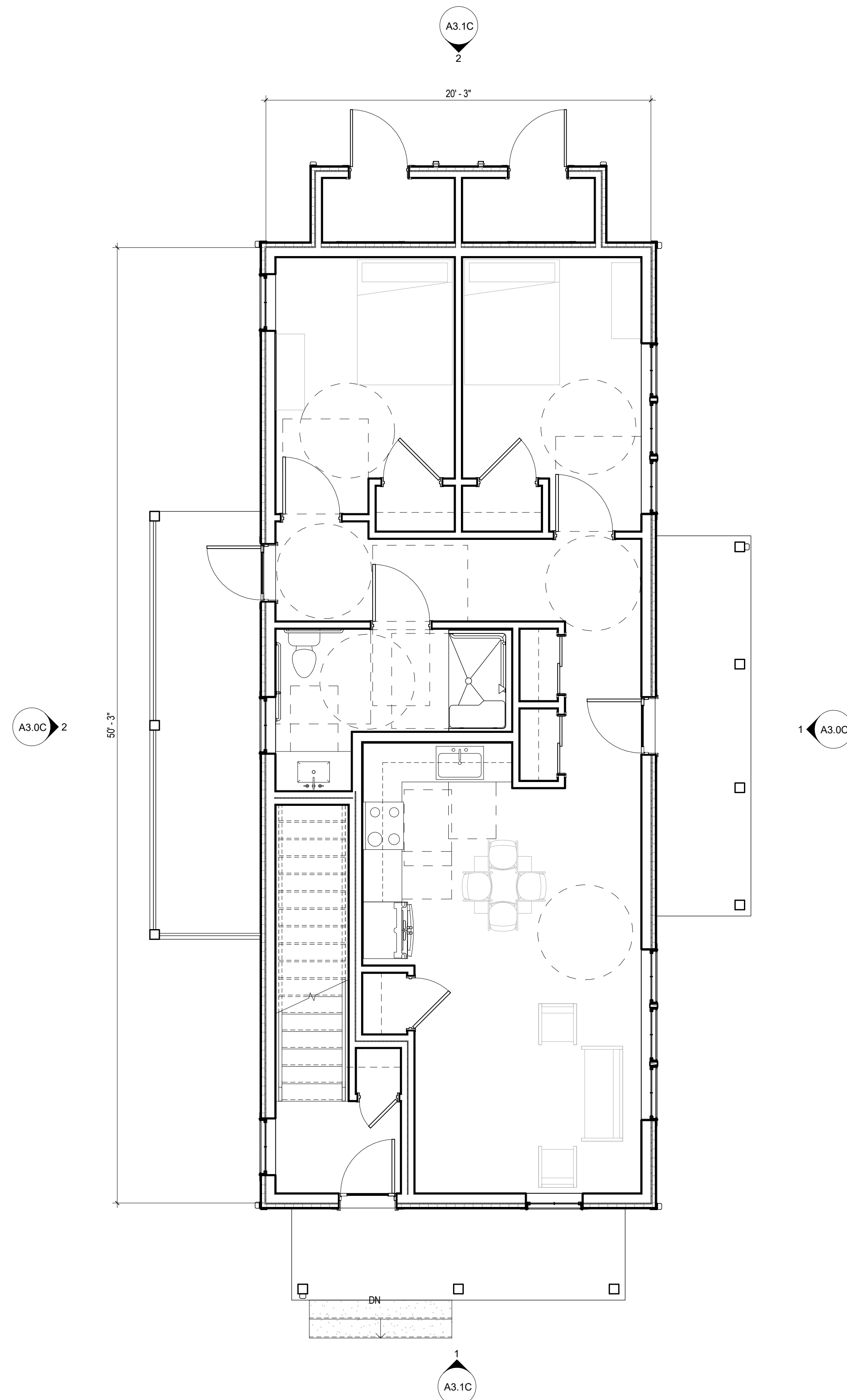

1 LEVEL 1 FLOOR PLAN - BUILDING 2 (ADA)
A1.0C 1/4" = 1'-0"

NOT FOR CONSTRUCTION
ISSUED FOR REVIEW ONLY

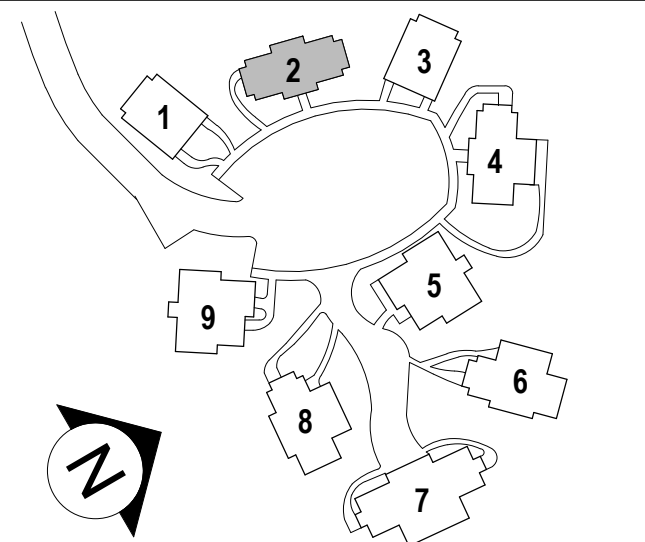

NEW DEVELOPMENT FOR:

**DRESSER
WOODS**

SALISBURY, CT

Project #: 2329



2 BACK ELEVATION - BUILDING 2
A3.0C 1/4" = 1'-0"



1 FRONT ELEVATION - BUILDING 2
A3.0C 1/4" = 1'-0"

Revisions

Issue Dates:

PLANNING AND ZONING
JANUARY 16, 2024

EXTERIOR ELEVATIONS -
BUILDING TYPE C

A3.0C

NOT FOR CONSTRUCTION
ISSUED FOR REVIEW ONLY

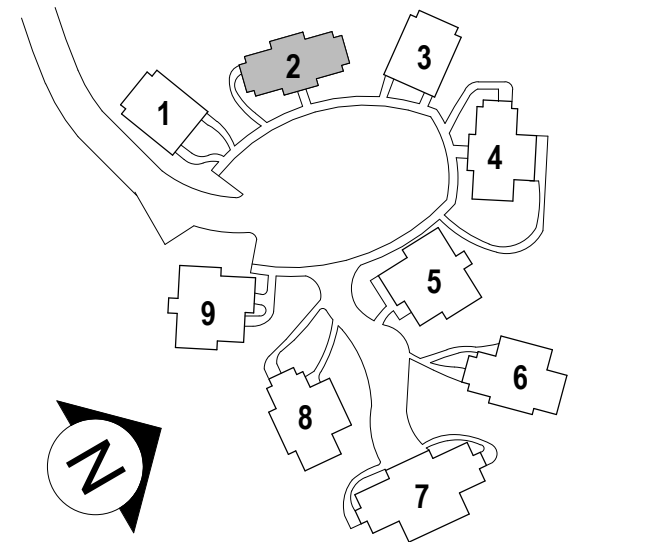

NEW DEVELOPMENT FOR:

**DRESSER
WOODS**

SALISBURY, CT

Project #: 2329

Revisions

Issue Dates:

PLANNING AND ZONING
JANUARY 16, 2024

EXTERIOR ELEVATIONS -
BUILDING TYPE C

A3.1C



2
RIGHT ELEVATION - BUILDING 2
A3.1C 1/4" = 1'-0"

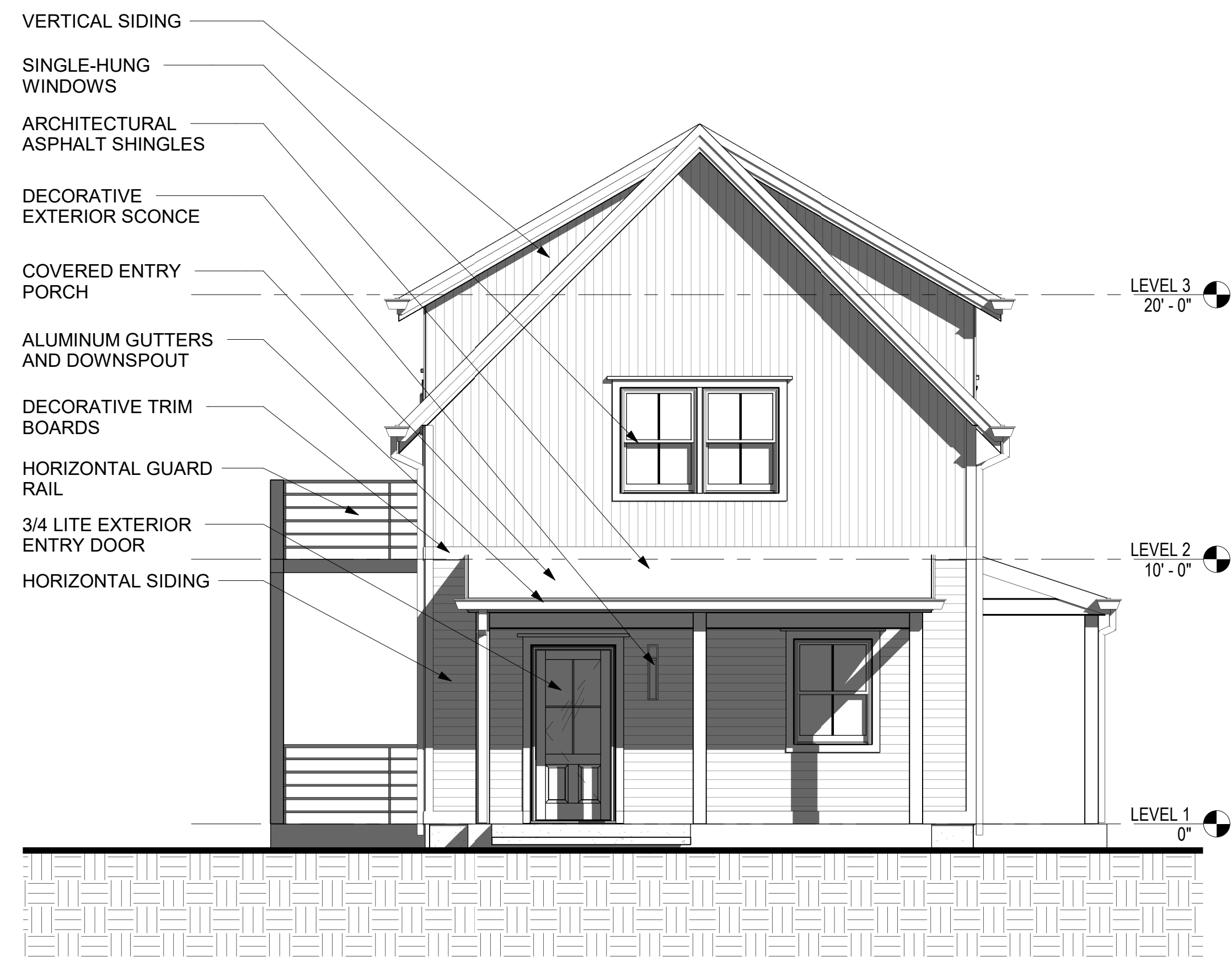

1
LEFT ELEVATION - BUILDING 2
A3.1C 1/4" = 1'-0"

1/10/2024 3:18:17 PM C:\Revit Local\Salisbury Railroad Street_DD CENTRAL_ebenkenG6FLZ.rvt

NOT FOR CONSTRUCTION
ISSUED FOR REVIEW ONLY

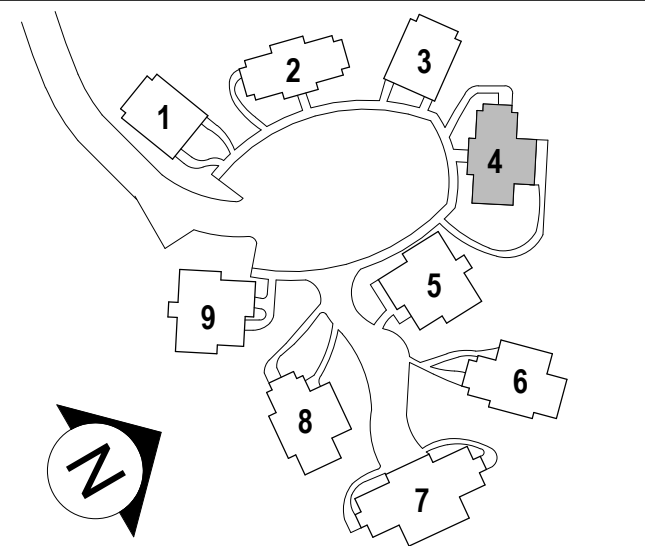

NEW DEVELOPMENT FOR:

**DRESSER
WOODS**

SALISBURY, CT

Project #: 2329

Revisions

Issue Dates:

PLANNING AND ZONING
JANUARY 16, 2024

LEVEL 1 FLOOR PLAN -
BUILDING TYPE D

A1.1D

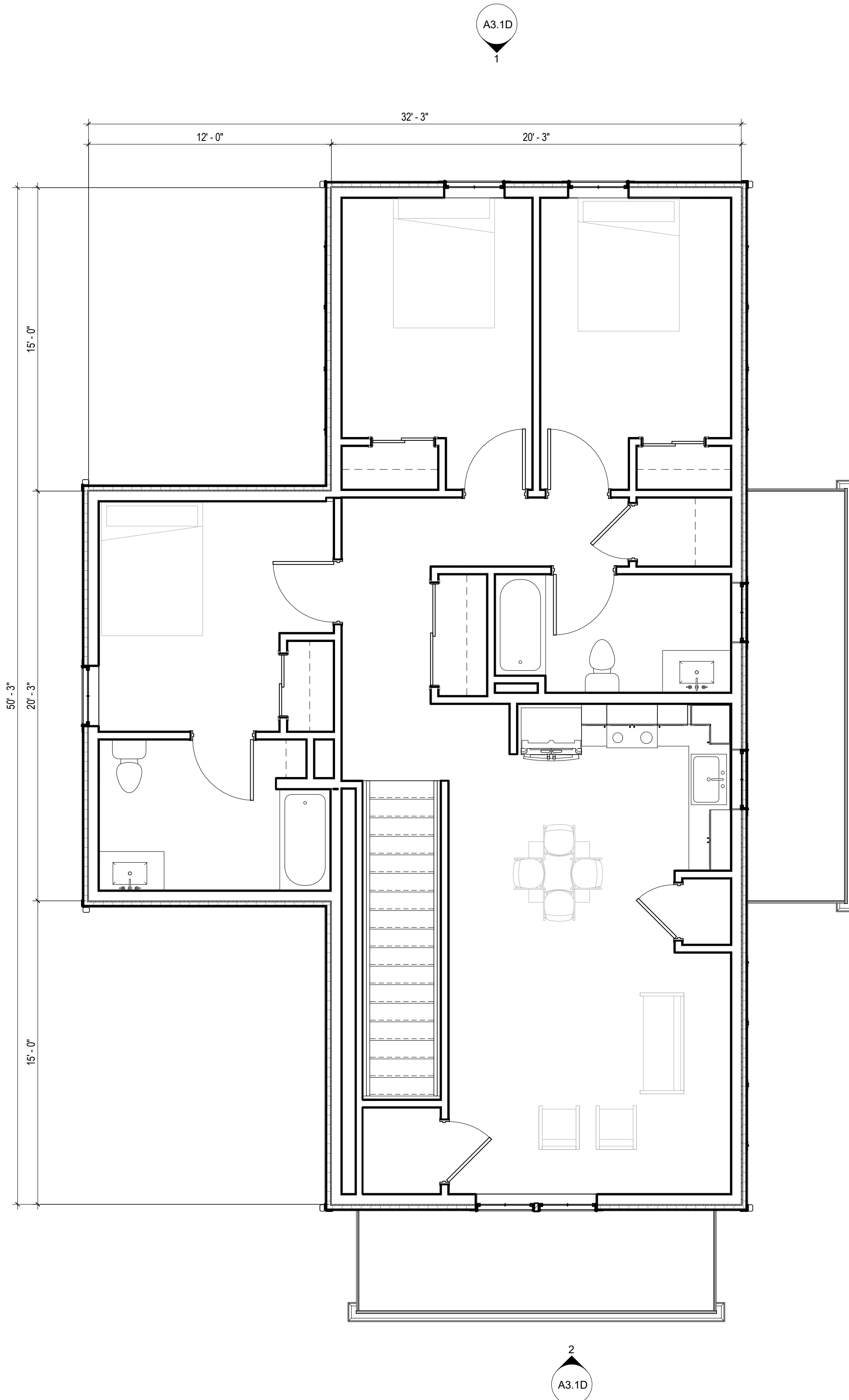

2 LEVEL 2 FLOOR PLAN - BUILDING 4
A1.1D 1/4" = 1'-0"

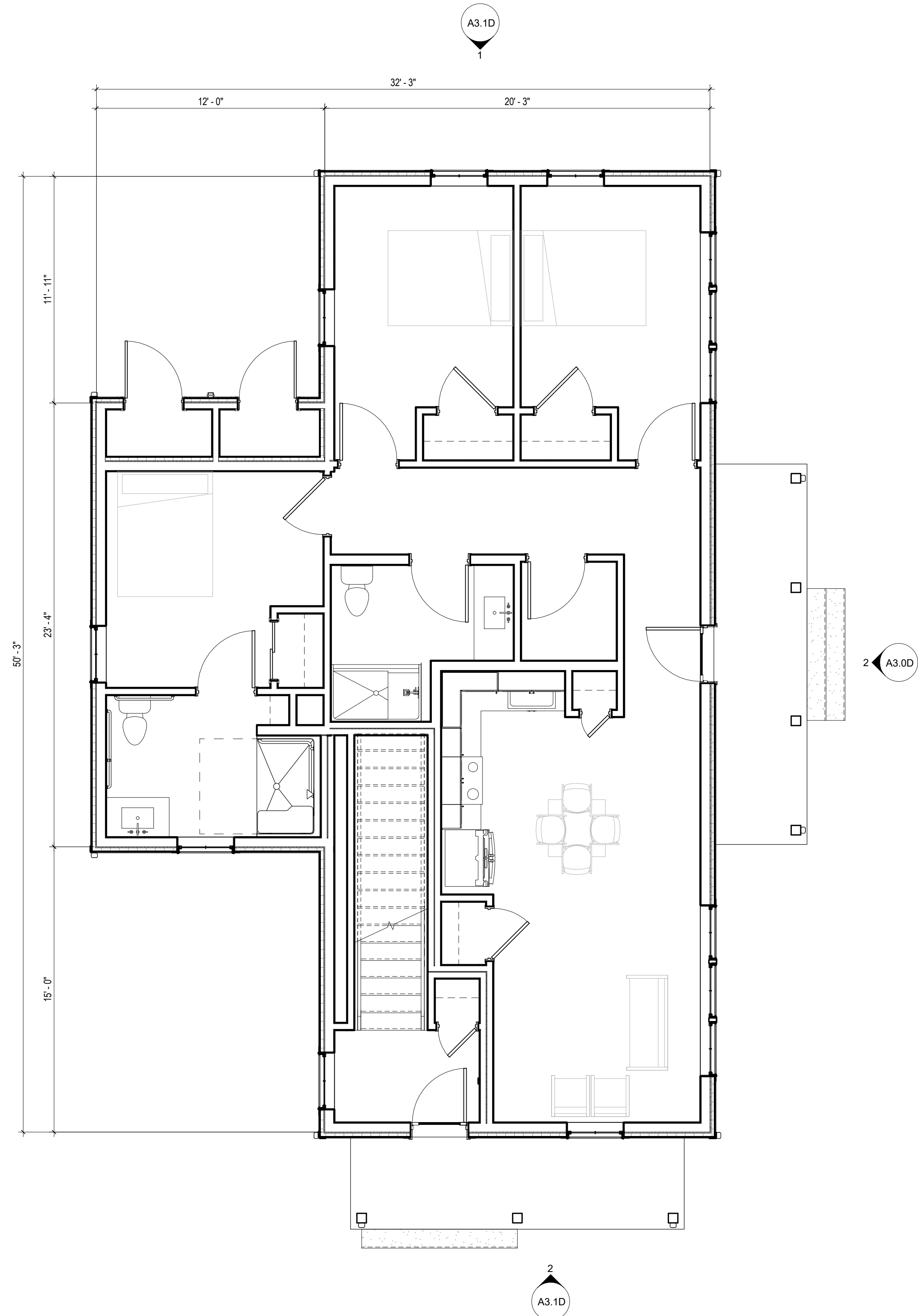

1 LEVEL 1 FLOOR PLAN - BUILDING 4
A1.1D 1/4" = 1'-0"

NOT FOR CONSTRUCTION
 ISSUED FOR REVIEW ONLY

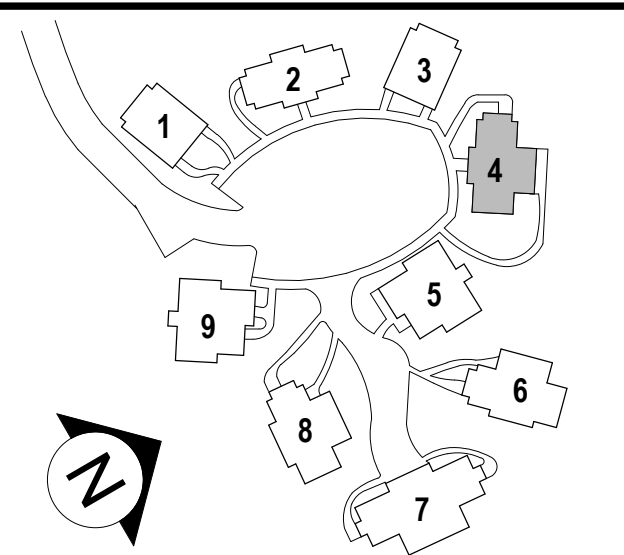

NEW DEVELOPMENT FOR:

**DRESSER
 WOODS**

SALISBURY, CT

Project #: 2329

Revisions
Issue Dates:

PLANNING AND ZONING
 JANUARY 16, 2024

EXTERIOR ELEVATIONS -
 BUILDING TYPE D

A3.0D



1 BACK ELEVATION - BUILDING 4
 A3.0D 1/4" = 1'-0"



2 FRONT ELEVATION - BUILDING 4
 A3.0D 1/4" = 1'-0"

NOT FOR CONSTRUCTION
 ISSUED FOR REVIEW ONLY

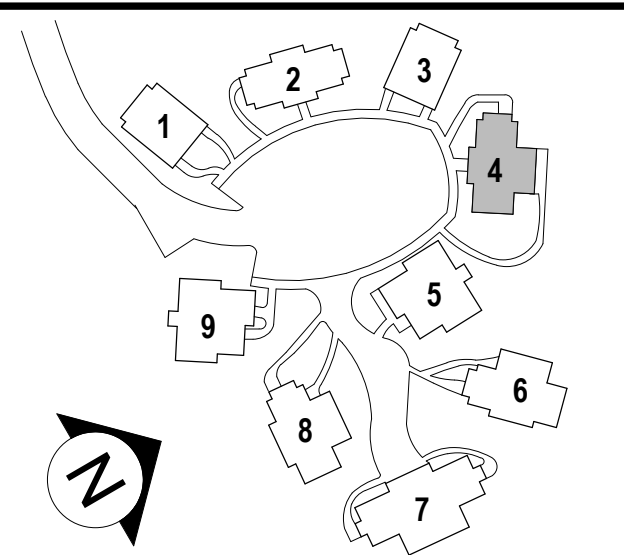

NEW DEVELOPMENT FOR:

DRESSER WOODS

SALISBURY, CT

Project #: 2329

Revisions
Issue Dates:

PLANNING AND ZONING
 JANUARY 16, 2024

EXTERIOR ELEVATIONS -
 BUILDING TYPE D

A3.1D



1 RIGHT ELEVATION - BUILDING 4
 A3.1D 1/4" = 1'-0"



2 LEFT ELEVATION - BUILDING 4
 A3.1D 1/4" = 1'-0"

1/10/2024 3:18:14 PM C:\Revit Local\Salisbury Railroad Street_DD CENTRAL_ebenkenG6FLZ.rvt

NOT FOR CONSTRUCTION
ISSUED FOR REVIEW ONLY

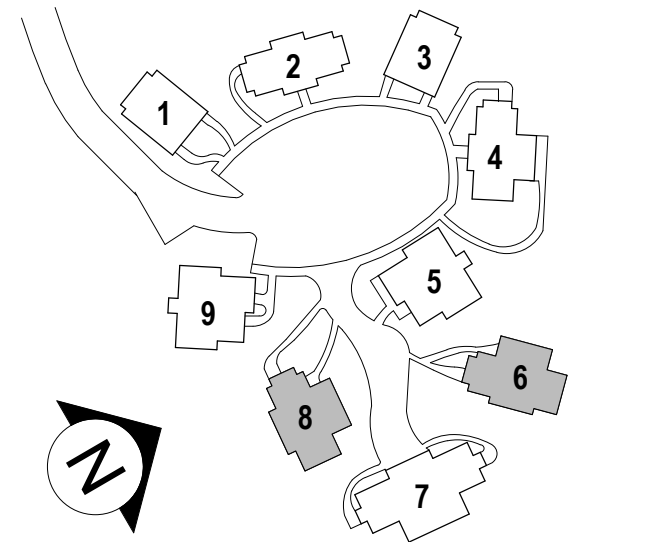

NEW DEVELOPMENT FOR:
DRESSER WOODS
SALISBURY, CT
Project #: 2329

Revisions
Issue Dates:

PLANNING AND ZONING
JANUARY 16, 2024

LEVEL 1 FLOOR PLAN - BUILDING TYPE E

A1.0E

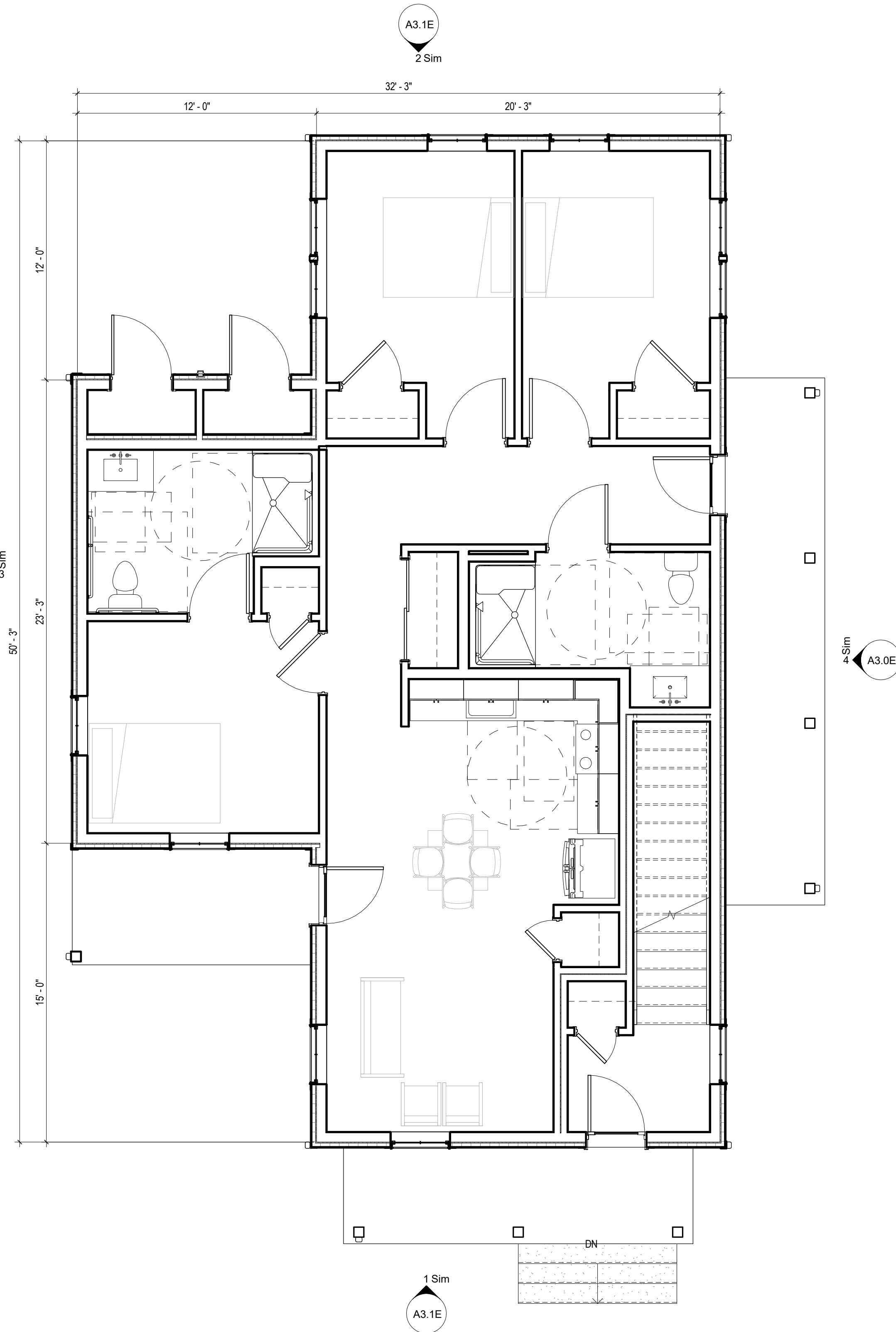

2 LEVEL 1 FLOOR PLAN - BUILDING 8 (ADA)
A1.0E 1/4" = 1'-0"

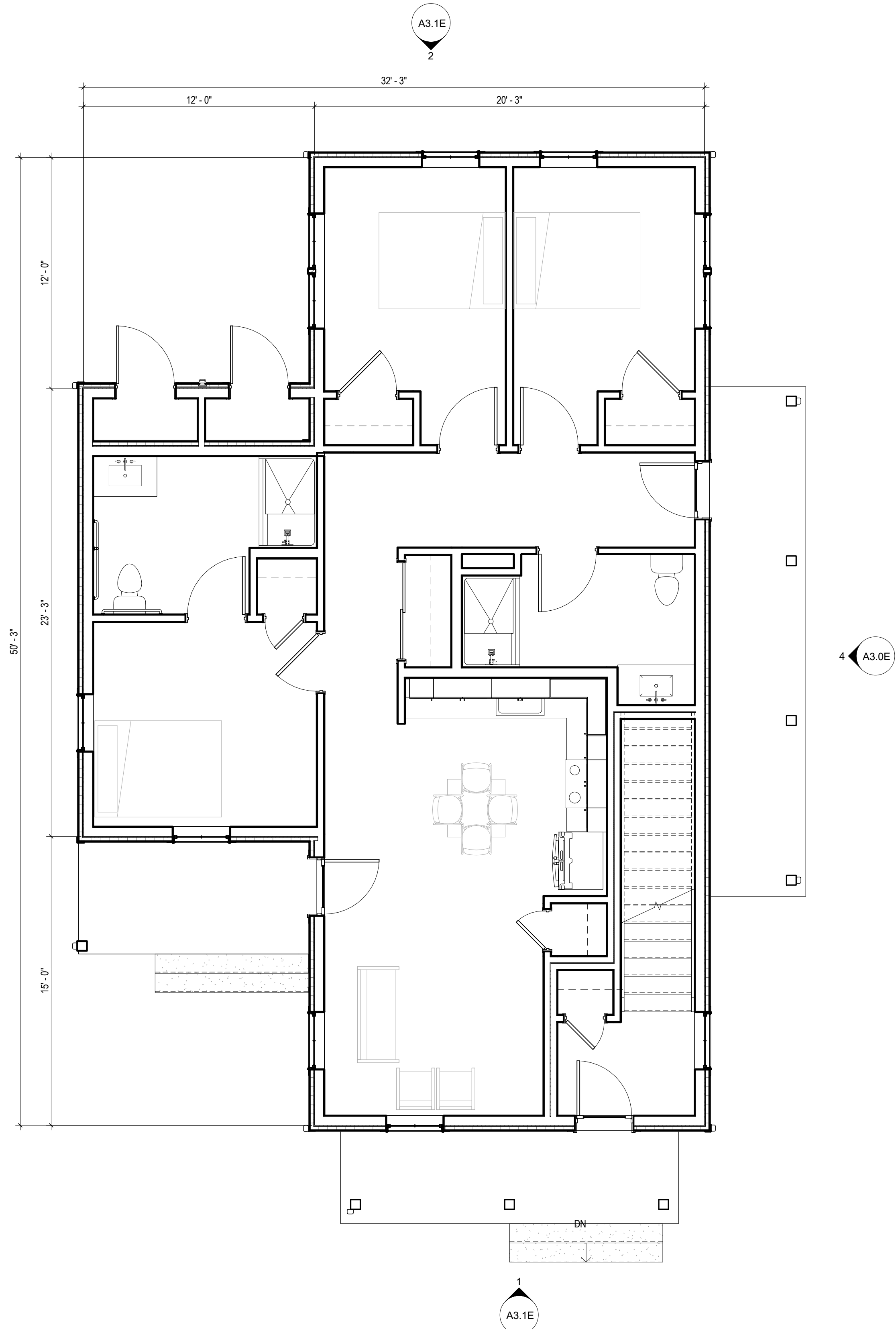

1 LEVEL 1 FLOOR PLAN - BUILDING 6
A1.0E 1/4" = 1'-0"

1/10/2024 3:18:17 PM C:\Revit Local\Salisbury Railroad Street_DD CENTRAL_ebenkenG6FLZ.rvt

QA+M

architecture

Quisenberry Arcari Malik

195 Scott Swamp Road
Farmington, CT 06032
qamarch.com

NOT FOR CONSTRUCTION
ISSUED FOR REVIEW ONLY

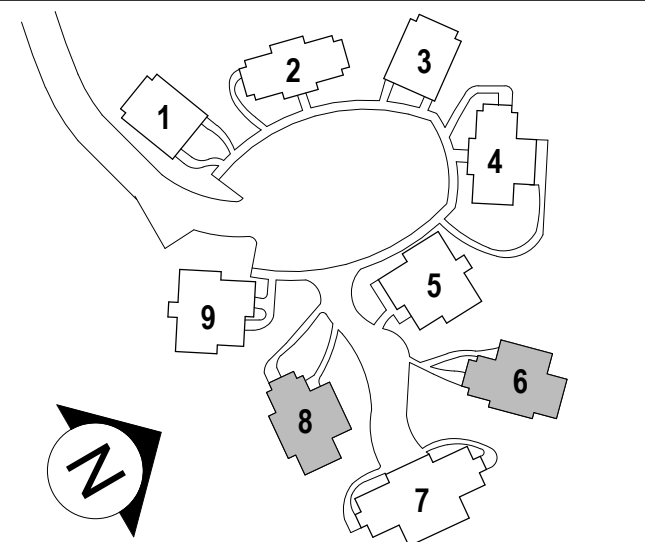

NEW DEVELOPMENT FOR:

**DRESSER
WOODS**

SALISBURY, CT

Project #: 2329

Revisions

Issue Dates:

PLANNING AND ZONING
JANUARY 16, 2024

LEVEL 2 FLOOR PLAN -
BUILDING TYPE E

A1.1E

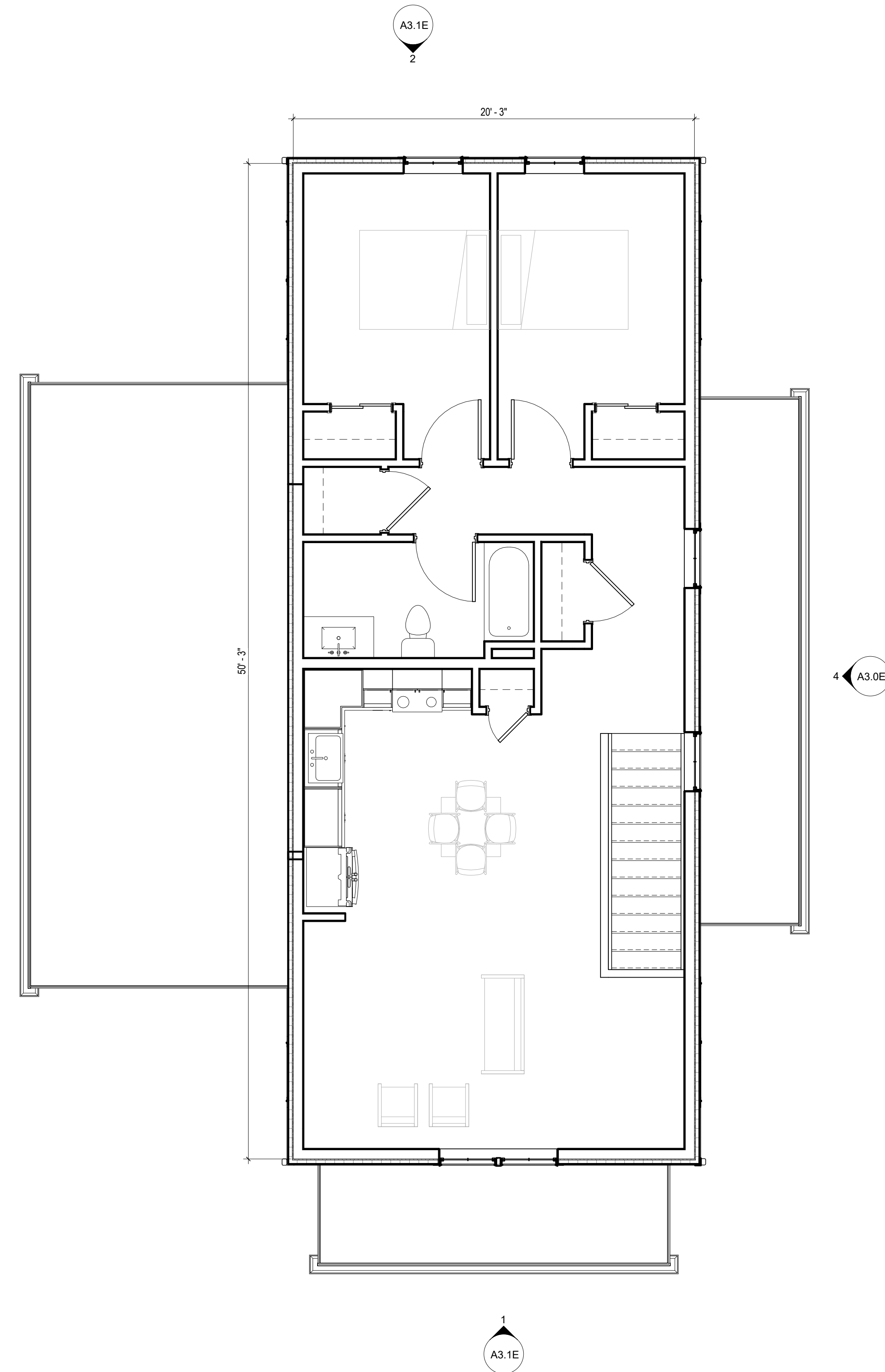

1 LEVEL 2 FLOOR PLAN - BUILDING 6 & 8
A1.1E 1/4" = 1'-0"

NOT FOR CONSTRUCTION
 ISSUED FOR REVIEW ONLY

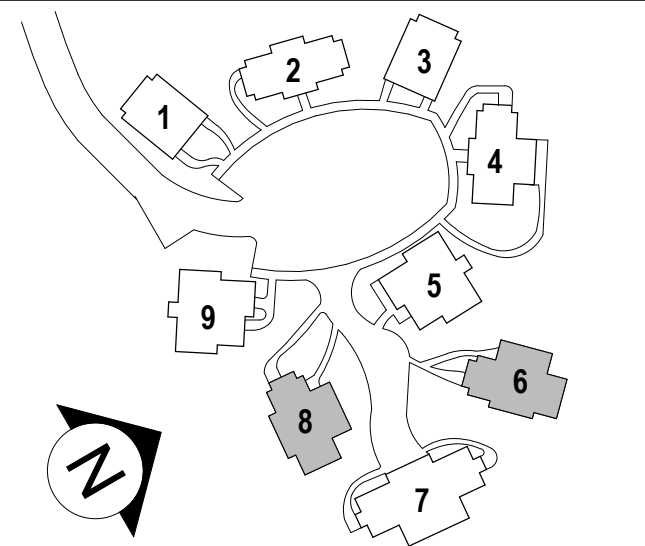

NEW DEVELOPMENT FOR:

DRESSER WOODS

SALISBURY, CT

Project #: 2329



4 RIGHT ELEVATION - BUILDING 6
 A3.0E 1/4" = 1'-0"

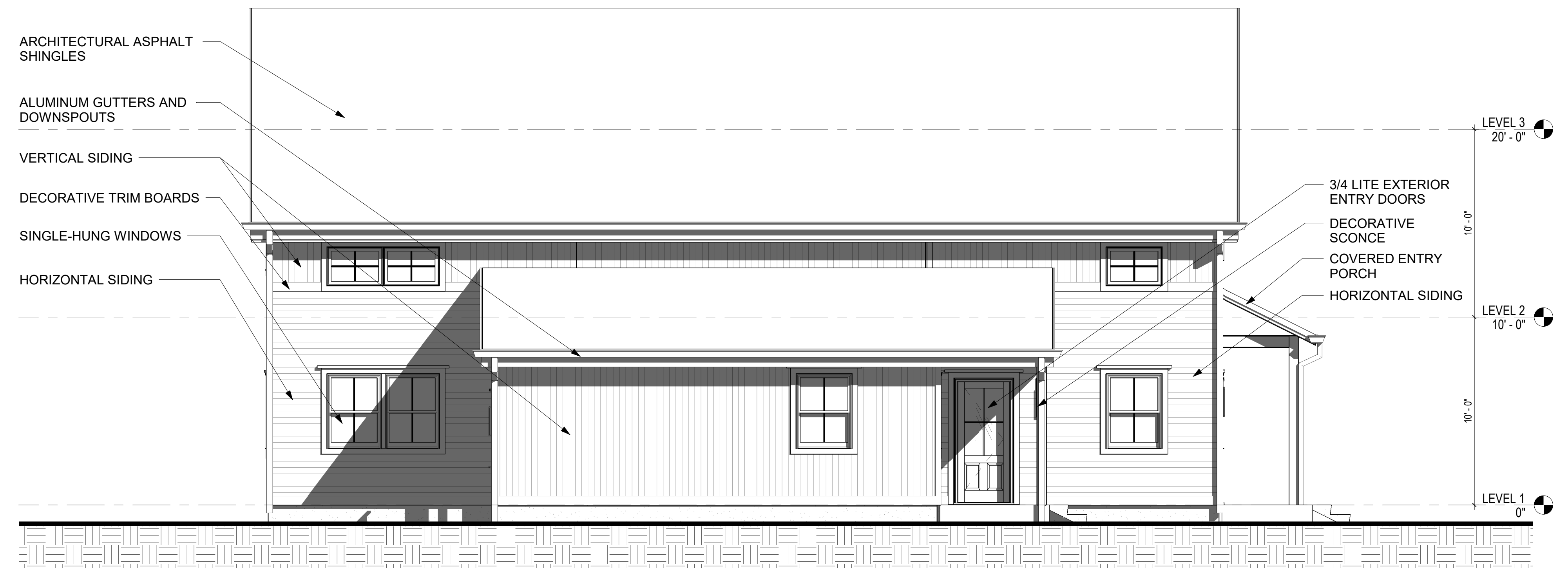

3 LEFT ELEVATION - BUILDING 6
 A3.0E 1/4" = 1'-0"

Revisions

Issue Dates:

PLANNING AND ZONING
 JANUARY 16, 2024

EXTERIOR ELEVATIONS -
 BUILDING TYPE E

A3.0E

1/10/2024 3:18:45 PM C:\Revit Local\Salisbury Railroad Street_DD CENTRAL_ebenkenG6FLZ.rvt

QA+M

architecture

Quisenberry Arcari Malik

195 Scott Swamp Road

Farmington, CT 06032

gamarch.com

NOT FOR CONSTRUCTION
ISSUED FOR REVIEW ONLY

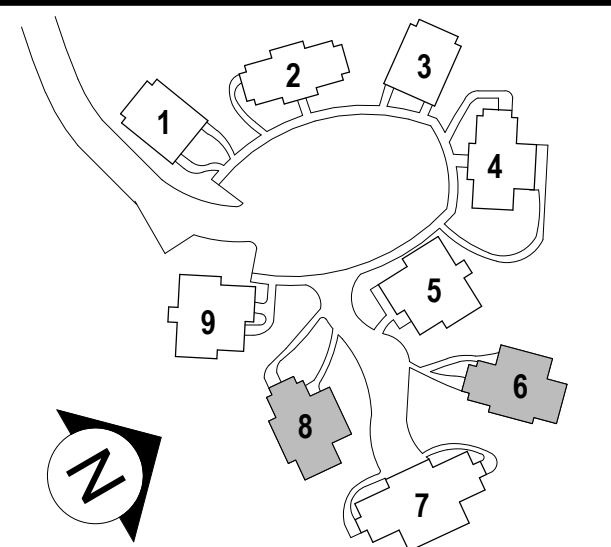

NEW DEVELOPMENT FOR:

**DRESSER
WOODS**

SALISBURY, CT

Project #: 2329



2 BACK ELEVATION - BUILDING 6
A3.1E 1/4" = 1'-0"



1 FRONT ELEVATION - BUILDING 6
A3.1E 1/4" = 1'-0"

Revisions

Issue Dates:

PLANNING AND ZONING
JANUARY 16, 2024

EXTERIOR ELEVATIONS -
BUILDING TYPE E

A3.1E

1/10/2024 3:18:15 PM C:\Revit Local\Salisbury Railroad Street_DD CENTRAL_ebenkenG6FLZ.rvt

NOT FOR CONSTRUCTION
ISSUED FOR REVIEW ONLY

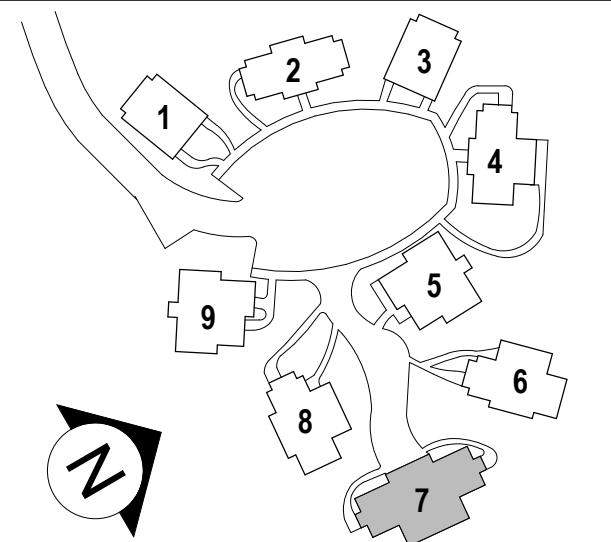

NEW DEVELOPMENT FOR:

**DRESSER
WOODS**

SALISBURY, CT

Project #: 2329

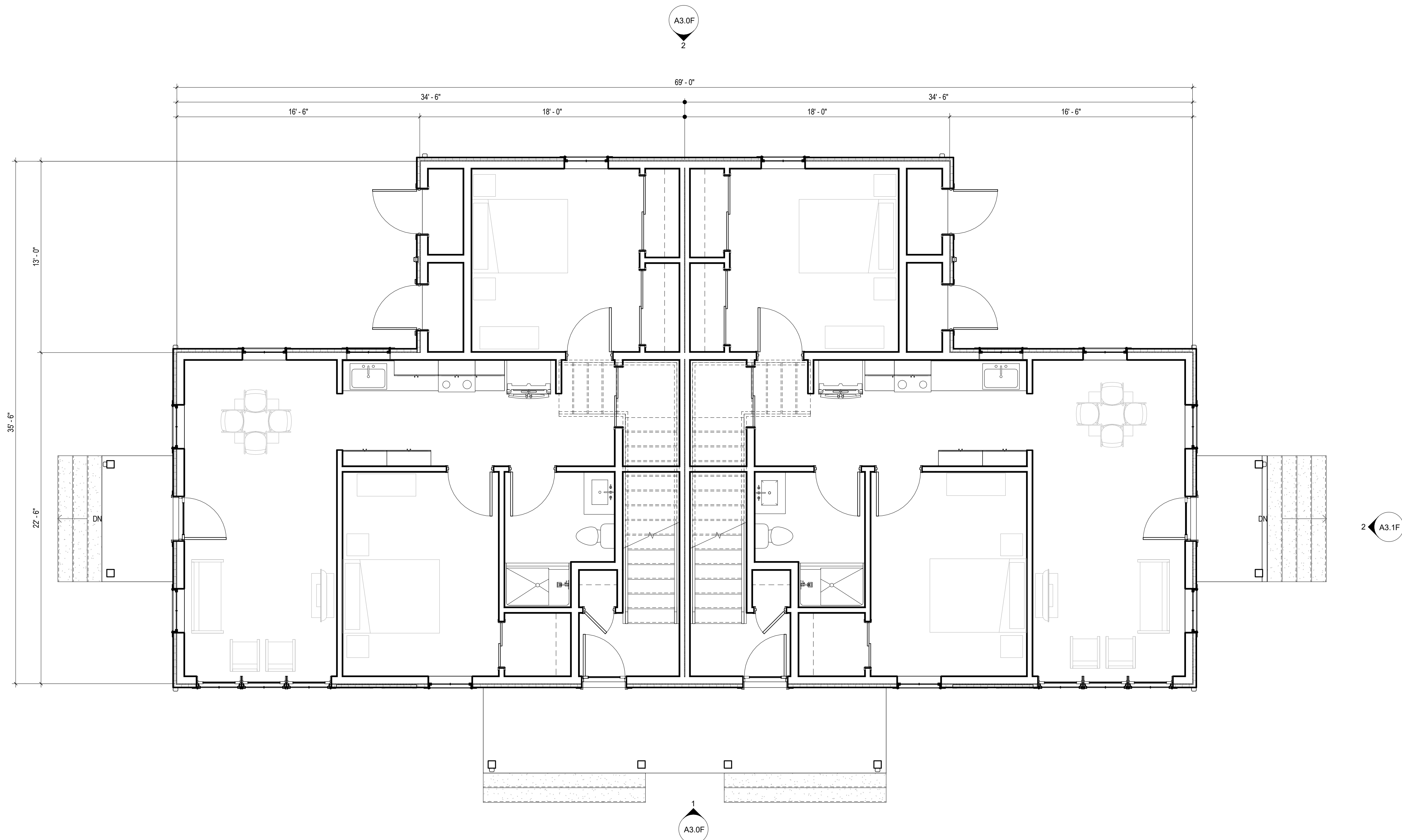

1 LEVEL 1 - BUILDING 7
A1.0F 1/4" = 1'-0"

Revisions
Issue Dates:

PLANNING AND ZONING
JANUARY 16, 2024

LEVEL 1 FLOOR PLAN -
BUILDING TYPE F

A1.0F

1/10/2024 3:18:18 PM C:\Revit Local\Salisbury Railroad Street_DD CENTRAL_ebenkenG6FLZ.rvt

NOT FOR CONSTRUCTION
ISSUED FOR REVIEW ONLY

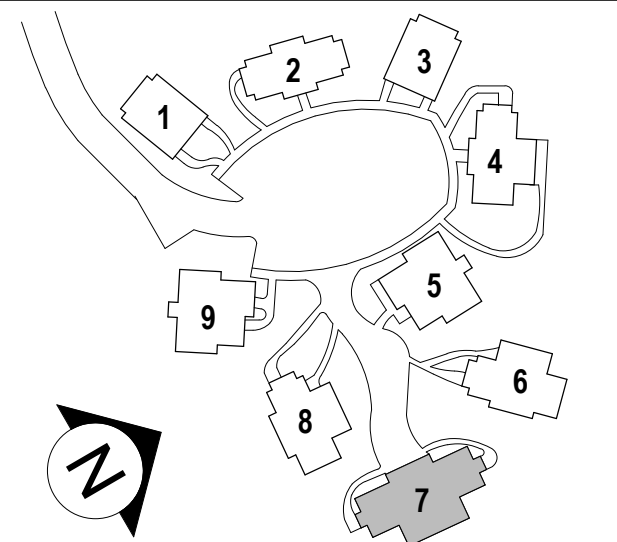

NEW DEVELOPMENT FOR:

**DRESSER
WOODS**

SALISBURY, CT

Project #: 2329

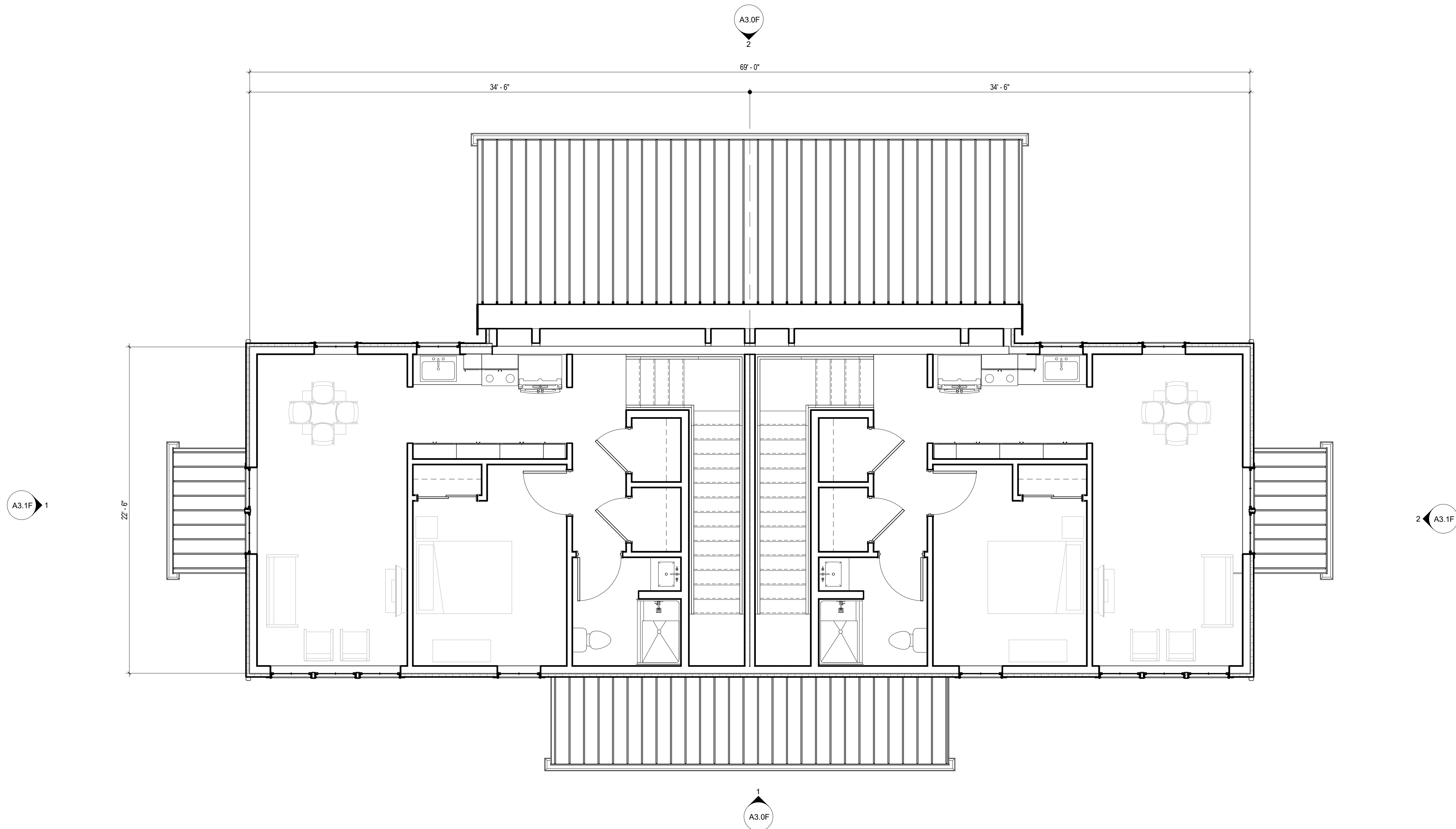

1 **LEVEL 2 FLOOR PLAN - BUILDING 7**
A1.1F 1/4" = 1'-0"

Revisions
Issue Dates:

PLANNING AND ZONING
JANUARY 16, 2024

**LEVEL 2 FLOOR PLAN -
BUILDING TYPE F**

A1.1F

NOT FOR CONSTRUCTION
ISSUED FOR REVIEW ONLY

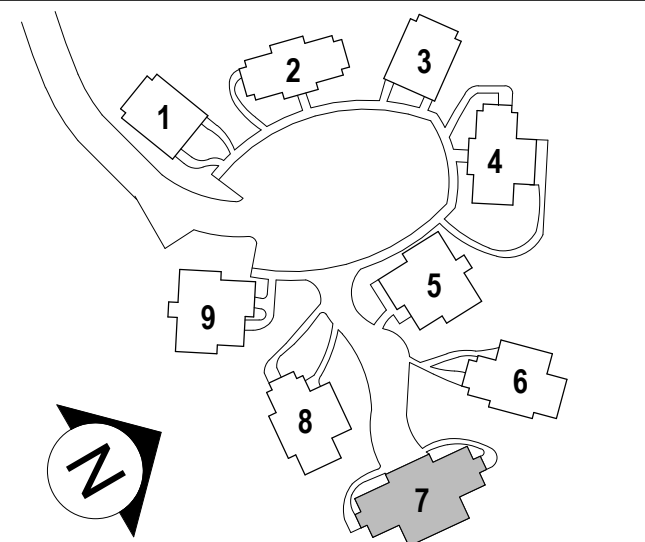

NEW DEVELOPMENT FOR:

**DRESSER
WOODS**

SALISBURY, CT

Project #: 2329

Revisions

Issue Dates:

PLANNING AND ZONING
JANUARY 16, 2024

EXTERIOR ELEVATIONS -
BUILDING TYPE F

A3.0F

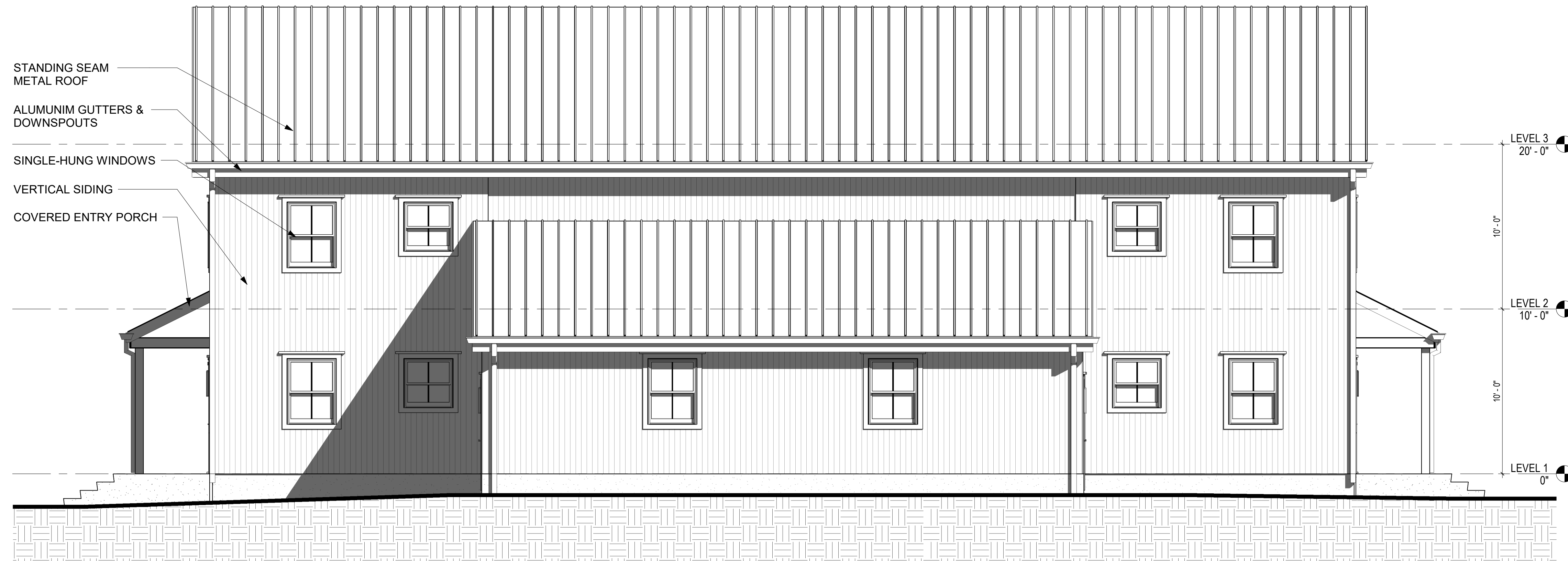

2 BACK ELEVATION - BUILDING 7
A3.0F 1/4" = 1'-0"



1 FRONT ELEVATION - BUILDING 7
A3.0F 1/4" = 1'-0"

NOT FOR CONSTRUCTION
ISSUED FOR REVIEW ONLY

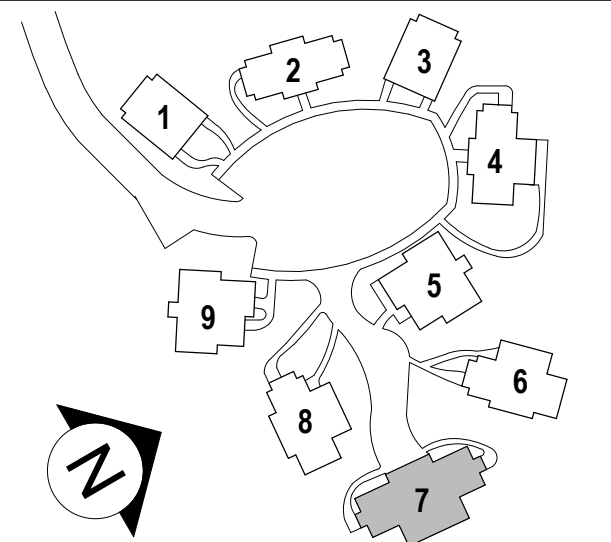

NEW DEVELOPMENT FOR:

**DRESSER
WOODS**

SALISBURY, CT

Project #: 2329

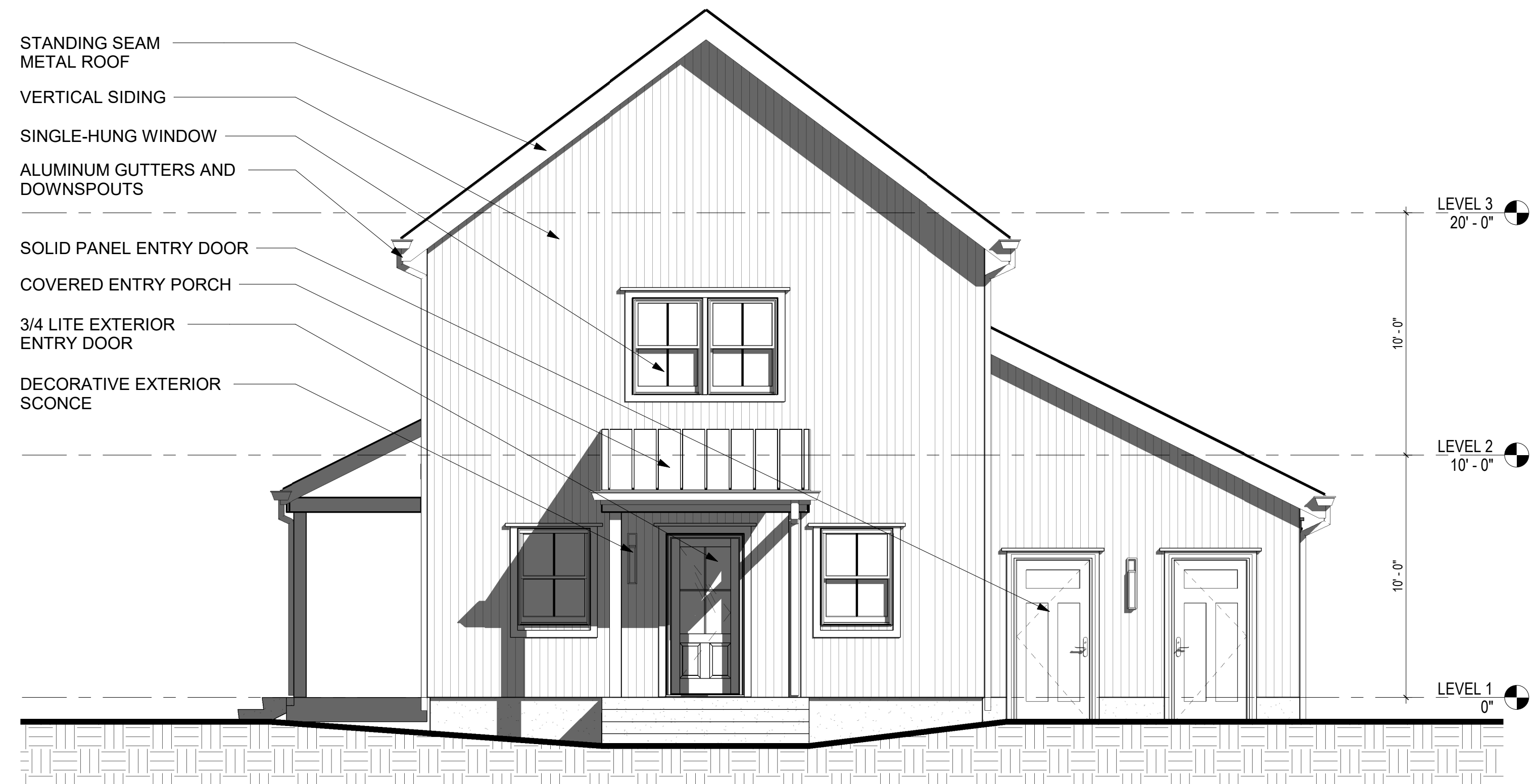

2 RIGHT ELEVATION - BUILDING 7
A3.1F 1/4" = 1'-0"



1 LEFT ELEVATION - BUILDING 7
A3.1F 1/4" = 1'-0"

Revisions

Issue Dates:

PLANNING AND ZONING
JANUARY 16, 2024

EXTERIOR ELEVATIONS -
BUILDING TYPE F

A3.1F



SITE VIEW 1



SITE VIEW 2

