

NEW DEVELOPMENT FOR:

# DRESSER WOODS

DRESSER WOODS AT EAST RAILROAD STREET SALISBURY, CT



PLANNING AND ZONING  
FEBRUARY 20, 2024

PROJECT TEAM:

LOCATION MAP:

NOT FOR CONSTRUCTION ISSUED FOR  
REVIEW ONLY

**QA+M**  
architecture  
QuisenberryArcariMalik

195 Scott Swamp Road  
Farmington, CT 06032  
www.qamarch.com

TRUE NORTH: 

PROJECT NORTH: 

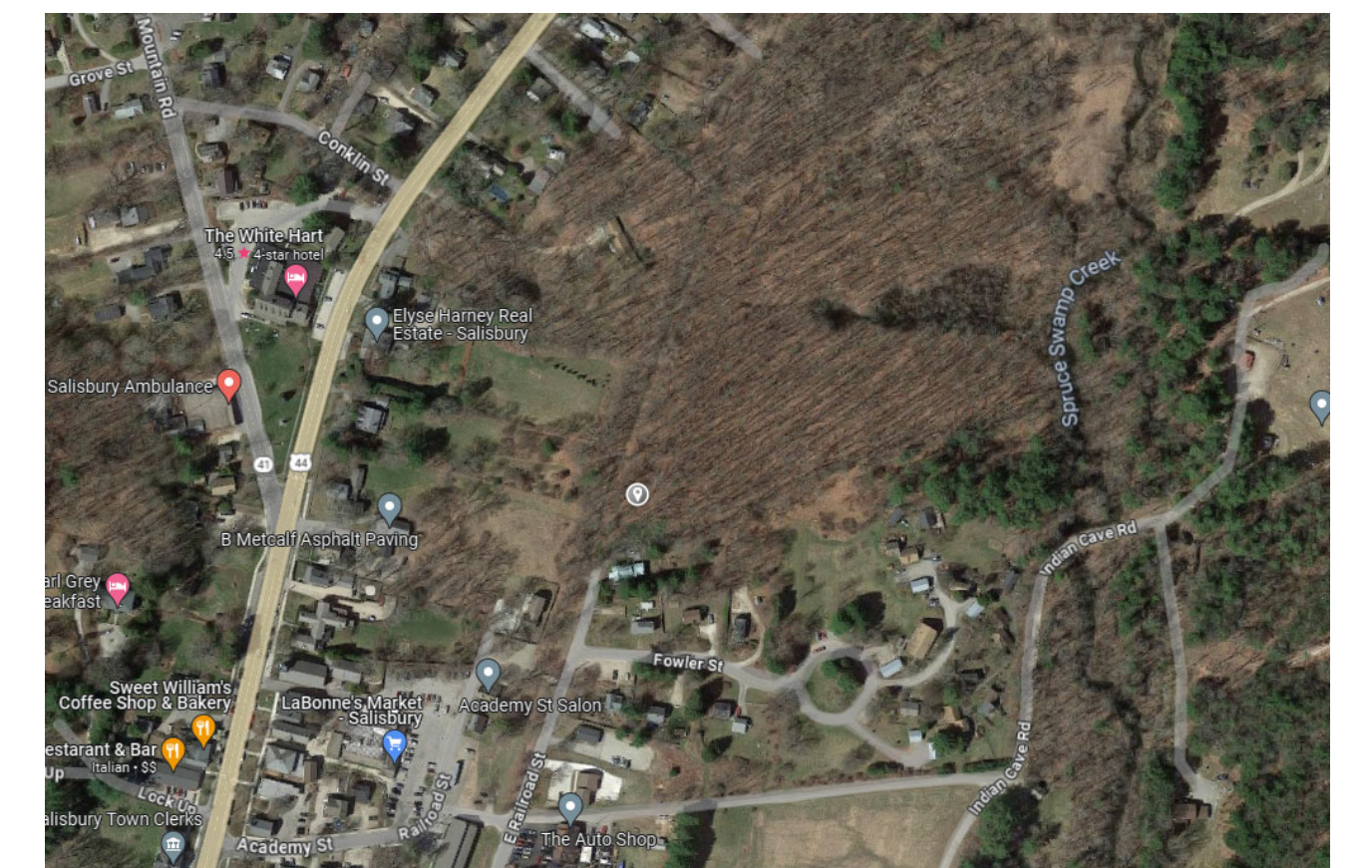



2/6/2024 9:53:24 AM C:\Revit Local\Salisbury Railroad Street\_DD CENTRAL\_ebenkenG6FLZ.rvt

NOT FOR CONSTRUCTION  
ISSUED FOR REVIEW ONLY

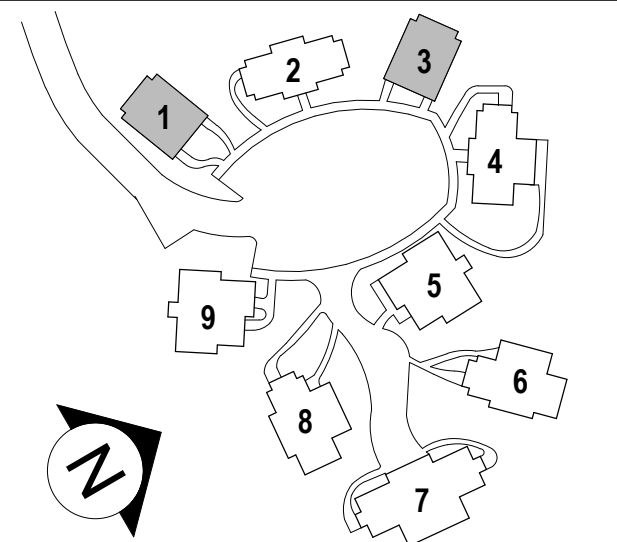

NEW DEVELOPMENT FOR:

**DRESSER  
WOODS**

SALISBURY, CT

Project #: 2329

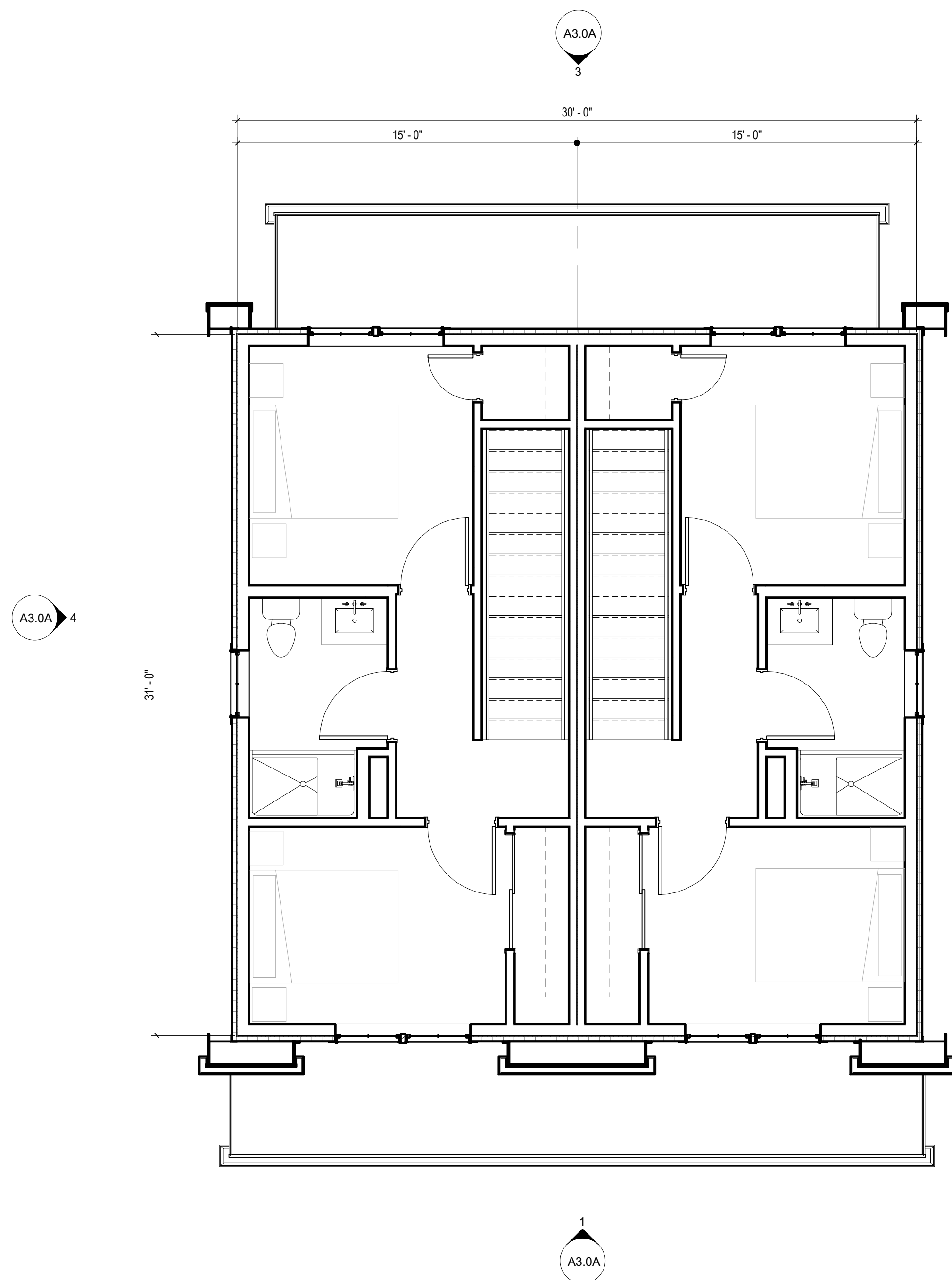

2 LEVEL 2 FLOOR PLAN - BUILDING 1 & 3  
A1.0A 1/4" = 1'-0"

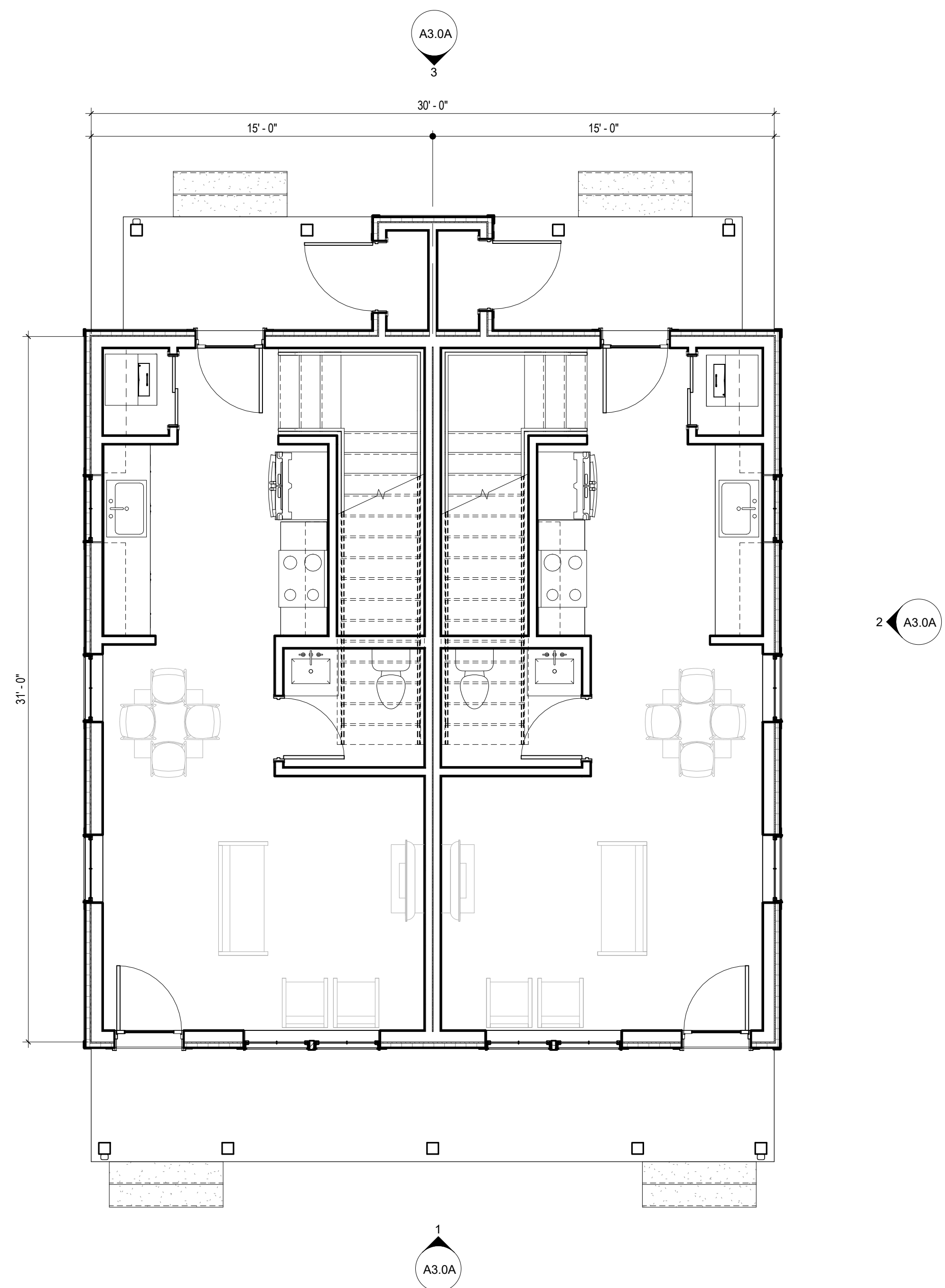

1 LEVEL 1 FLOOR PLAN - BUILDING 1 & 3  
A1.0A 1/4" = 1'-0"

Revisions

Issue Dates:

PLANNING AND ZONING  
FEBRUARY 20, 2024

FLOOR PLANS - BUILDING TYPE  
A

**A1.0A**

NOT FOR CONSTRUCTION  
ISSUED FOR REVIEW ONLY

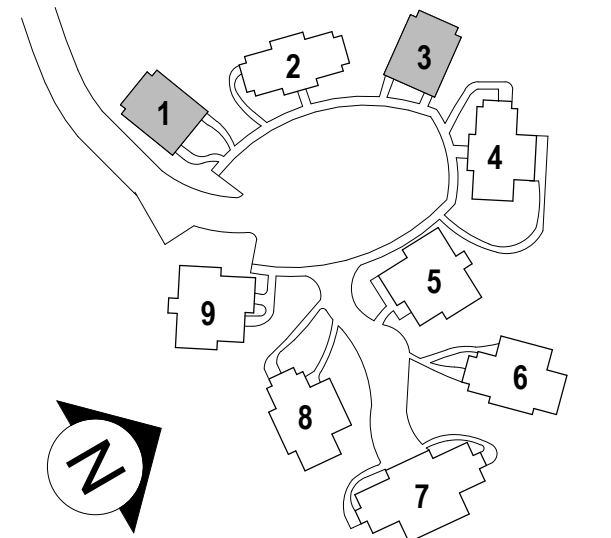

NEW DEVELOPMENT FOR:

DRESSER  
WOODS

SALISBURY, CT

Project #: 2329



4 LEFT ELEVATION - BUILDING 1 & 3  
A3.0A 1/4" = 1'-0"



2 RIGHT ELEVATION - BUILDING 1 & 3  
A3.0A 1/4" = 1'-0"



3 BACK ELEVATION - BUILDING 1 & 3  
A3.0A 1/4" = 1'-0"



1 FRONT ELEVATION - BUILDING 1 & 3  
A3.0A 1/4" = 1'-0"

2/6/2024 9:23:56 AM C:\Revit Local\Salisbury Railroad Street\_DD CENTRAL\_ebenkenG6FLZ.rvt

Revisions

Issue Dates:

PLANNING AND ZONING  
FEBRUARY 20, 2024

EXTERIOR ELEVATIONS -  
BUILDING 1 TYPE A

A3.0A

2/6/2024 9:53:28 AM C:\Revit Local\Salisbury Railroad Street\_DD CENTRAL\_ebenkenG6FLZ.rvt

NOT FOR CONSTRUCTION  
ISSUED FOR REVIEW ONLY

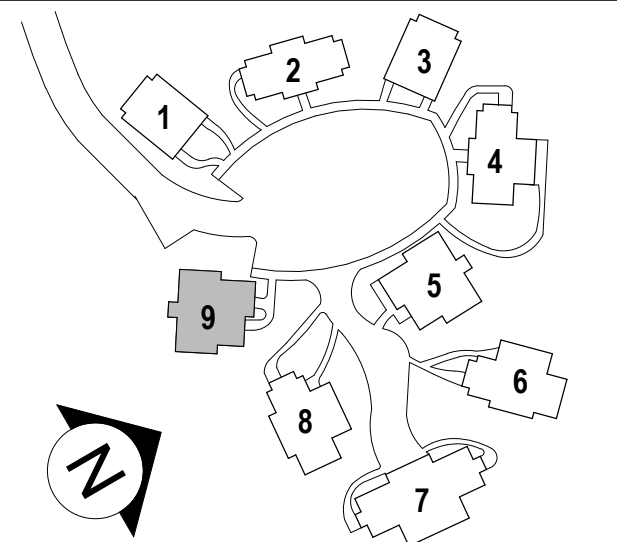

NEW DEVELOPMENT FOR:

**DRESSER  
WOODS**

SALISBURY, CT

Project #: 2329

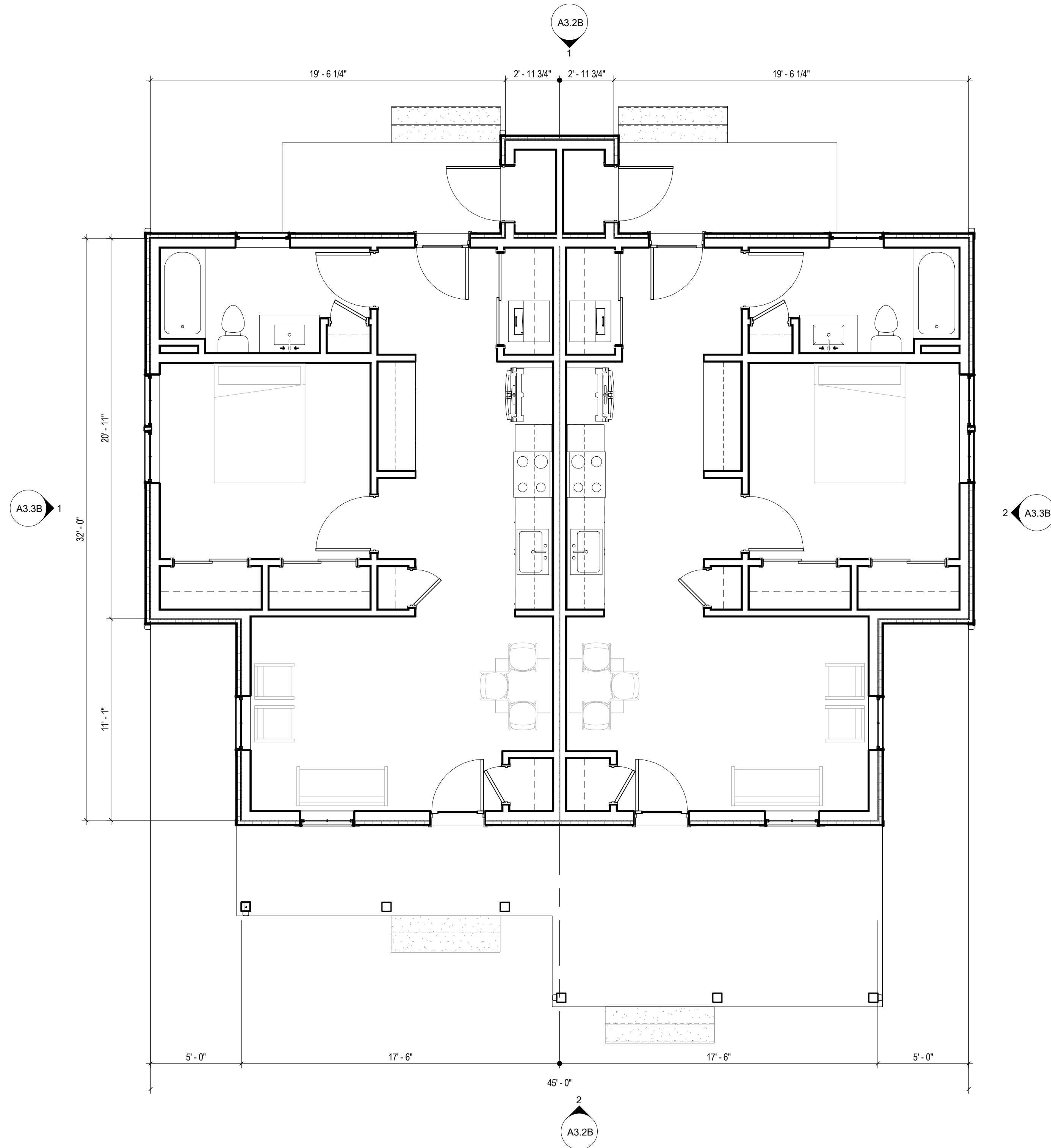

1 LEVEL 1 FLOOR PLAN - BUILDING 9  
A1.1B 1/4" = 1'-0"

Revisions  
Issue Dates:

PLANNING AND ZONING  
FEBRUARY 20, 2024

LEVEL 1 FLOOR PLAN -  
BUILDING TYPE B

**A1.1B**



NOT FOR CONSTRUCTION  
ISSUED FOR REVIEW ONLY

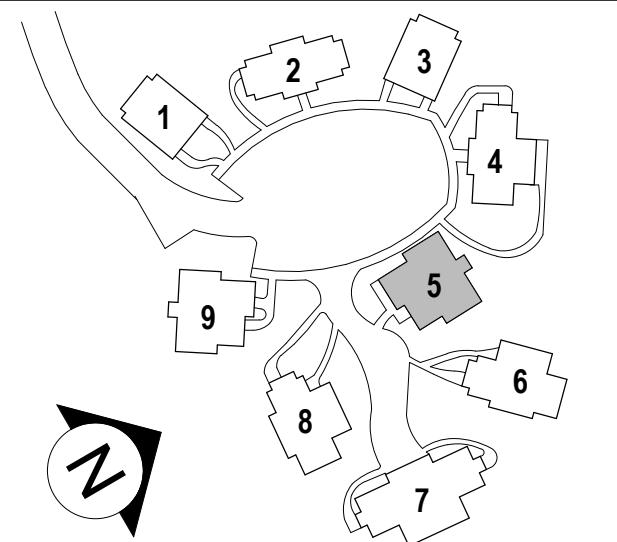

NEW DEVELOPMENT FOR:

**DRESSER  
WOODS**

SALISBURY, CT

Project #: 2329

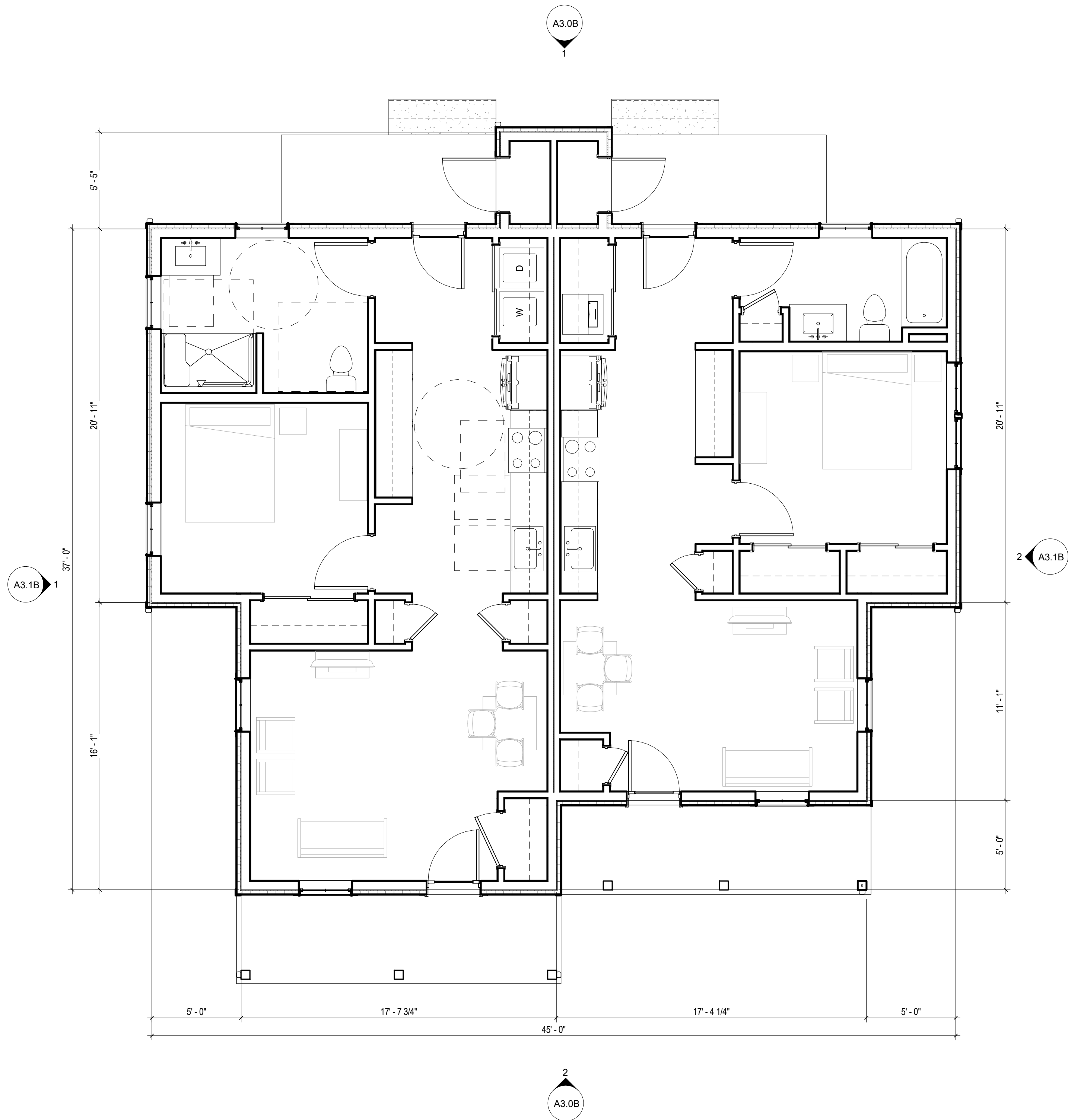

1 LEVEL 1 FLOOR PLAN - BUILDING 5 (ADA)  
A1.0B 1/4" = 1'-0"

Revisions  
Issue Dates:

PLANNING AND ZONING  
FEBRUARY 20, 2024

LEVEL 1 FLOOR PLAN -  
BUILDING TYPE B (ADA)

**A1.0B**



2/6/2024 9:23:58 AM C:\Revit Local\Salisbury Railroad Street\_DD CENTRAL\_ebenkenG6FLZ.rvt

NOT FOR CONSTRUCTION  
ISSUED FOR REVIEW ONLY

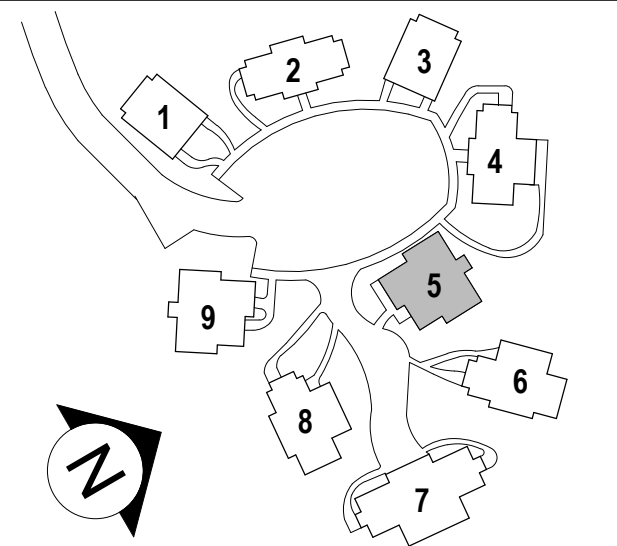

NEW DEVELOPMENT FOR:

**DRESSER  
WOODS**

SALISBURY, CT

Project #: 2329

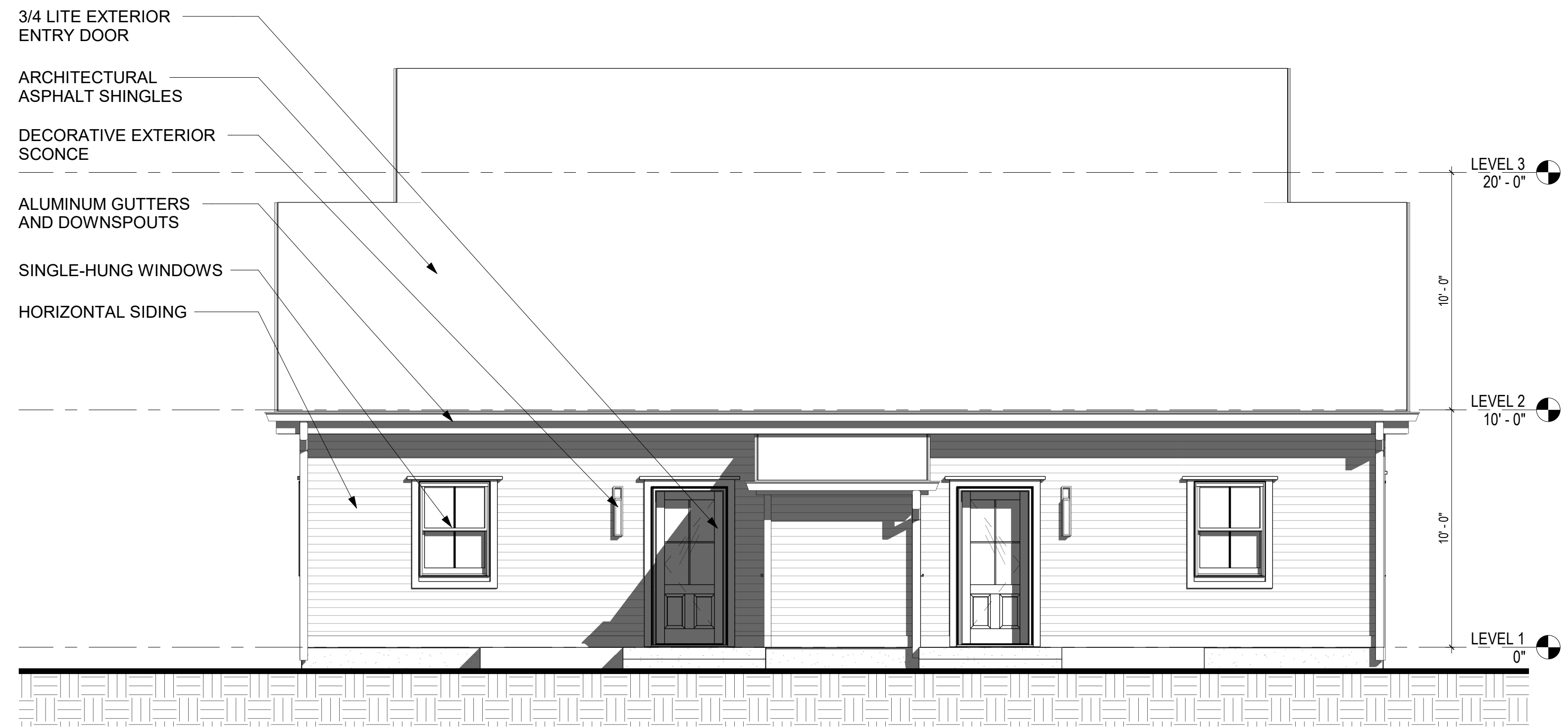

1 **BACK ELEVATION - BUILDING 5**  
A3.0B 1/4" = 1'-0"



2 **FRONT ELEVATION - BUILDING 5**  
A3.0B 1/4" = 1'-0"

Revisions

Issue Dates:

PLANNING AND ZONING  
FEBRUARY 20, 2024

EXTERIOR ELEVATIONS -  
BUILDING TYPE B (ADA)

**A3.0B**



NOT FOR CONSTRUCTION  
ISSUED FOR REVIEW ONLY

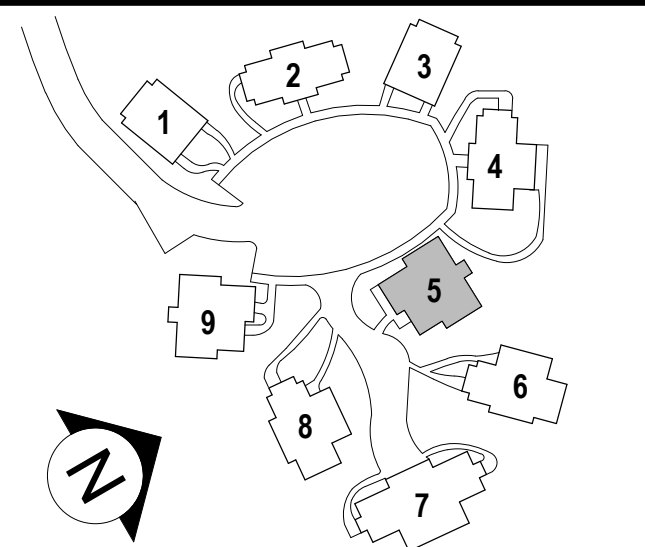

NEW DEVELOPMENT FOR:

**DRESSER  
WOODS**

SALISBURY, CT

Project #: 2329

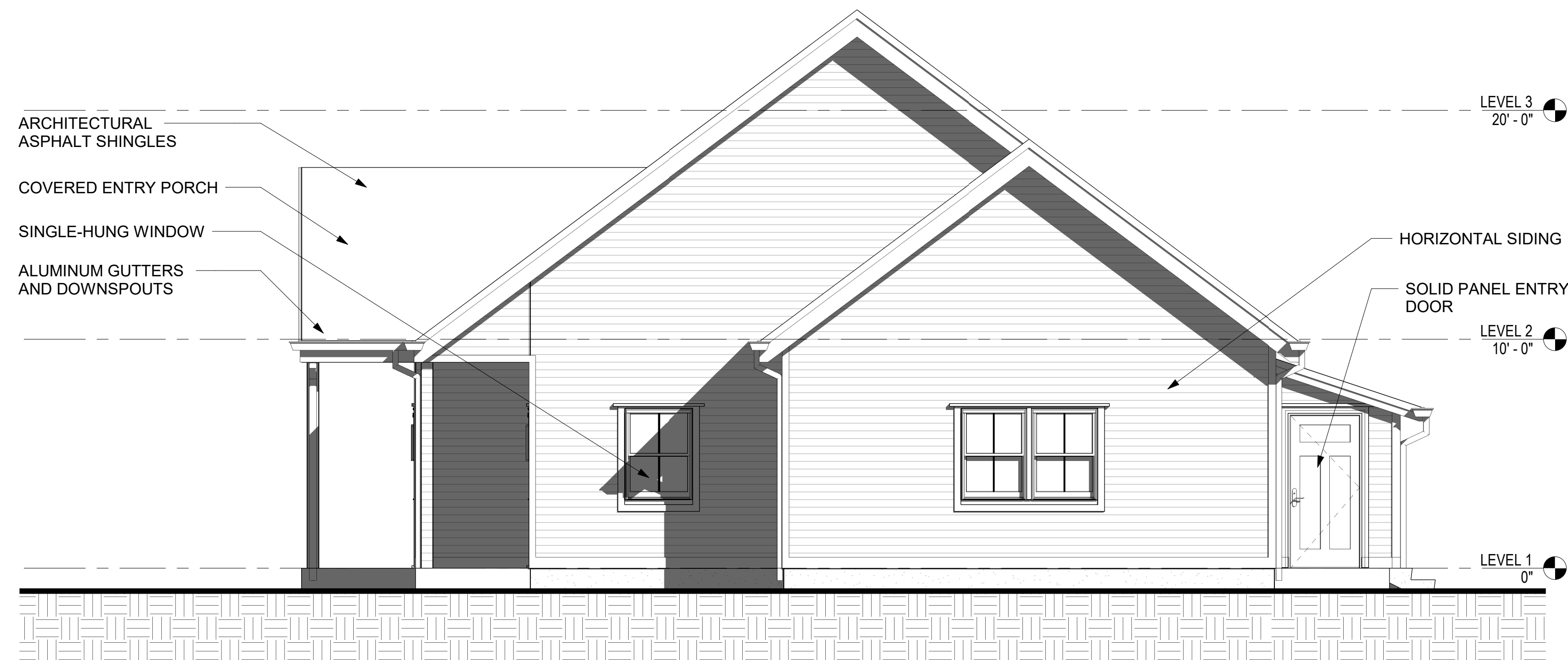

2  
A3.1B RIGHT ELEVATION - BUILDING 5  
1/4" = 1'-0"



1  
A3.1B LEFT ELEVATION - BUILDING 5  
1/4" = 1'-0"

Revisions

Issue Dates:

PLANNING AND ZONING  
FEBRUARY 20, 2024

EXTERIOR ELEVATIONS -  
BUILDING TYPE B (ADA)

**A3.1B**



NOT FOR CONSTRUCTION  
ISSUED FOR REVIEW ONLY

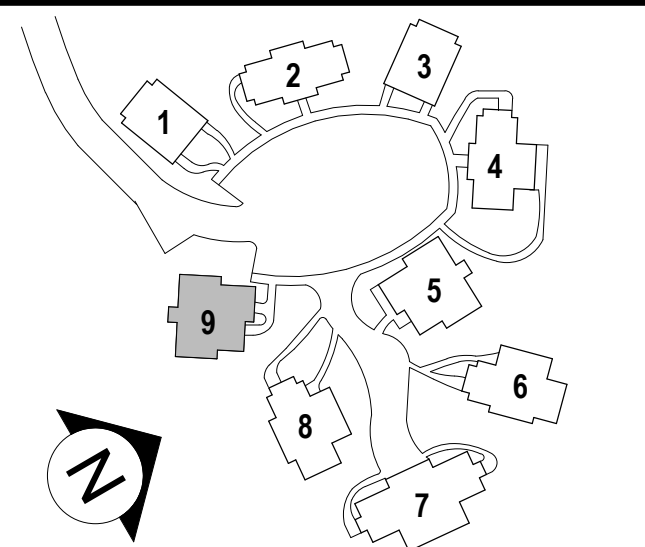

NEW DEVELOPMENT FOR:

**DRESSER  
WOODS**

SALISBURY, CT

Project #: 2329

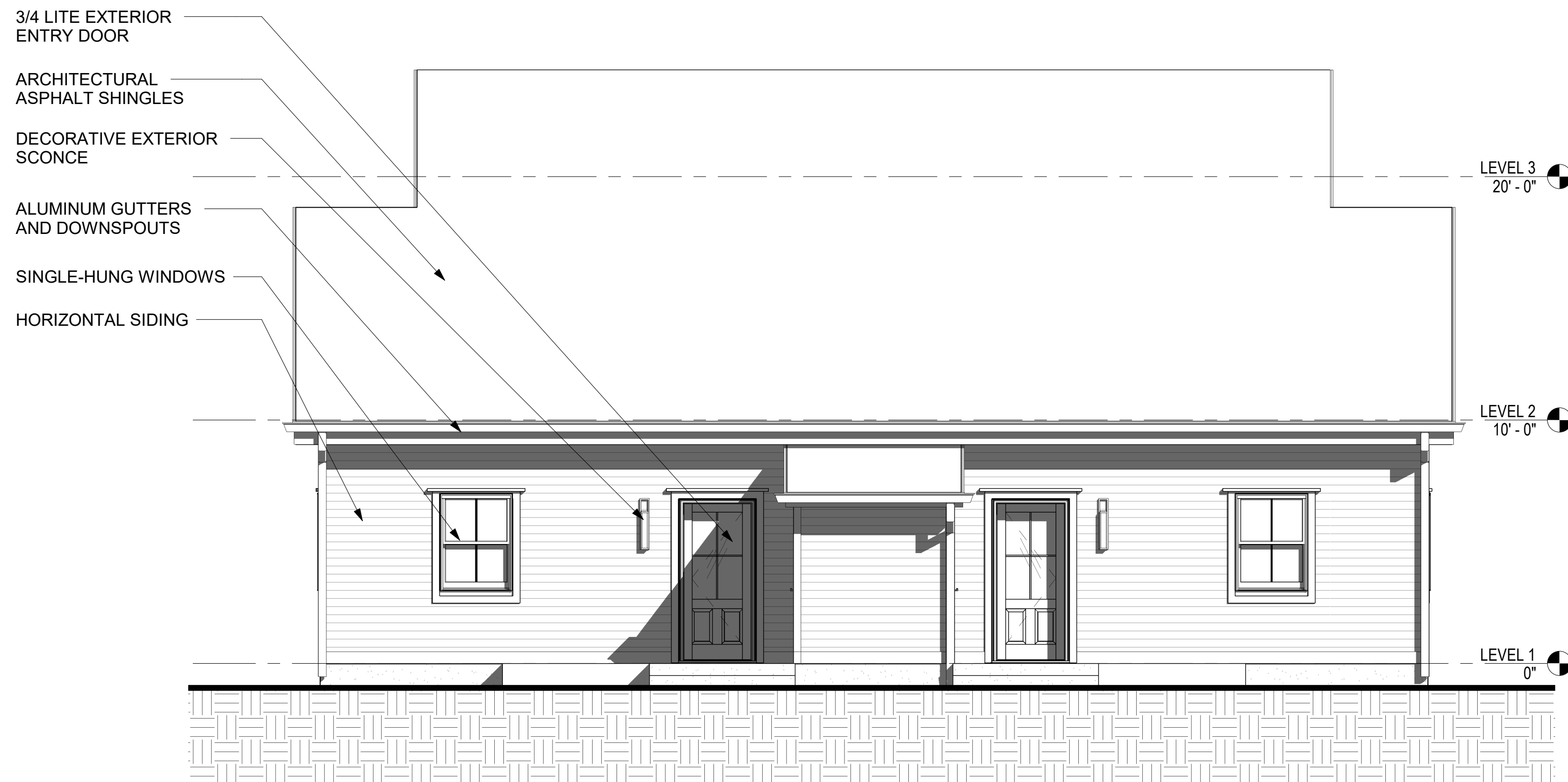

1 **BACK ELEVATION - BUILDING 9**  
A3.2B 1/4" = 1'-0"



2 **FRONT ELEVATION - BUILDING 9**  
A3.2B 1/4" = 1'-0"

Revisions

Issue Dates:

PLANNING AND ZONING  
FEBRUARY 20, 2024

EXTERIOR ELEVATIONS -  
BUILDING TYPE B

**A3.2B**



NOT FOR CONSTRUCTION  
ISSUED FOR REVIEW ONLY

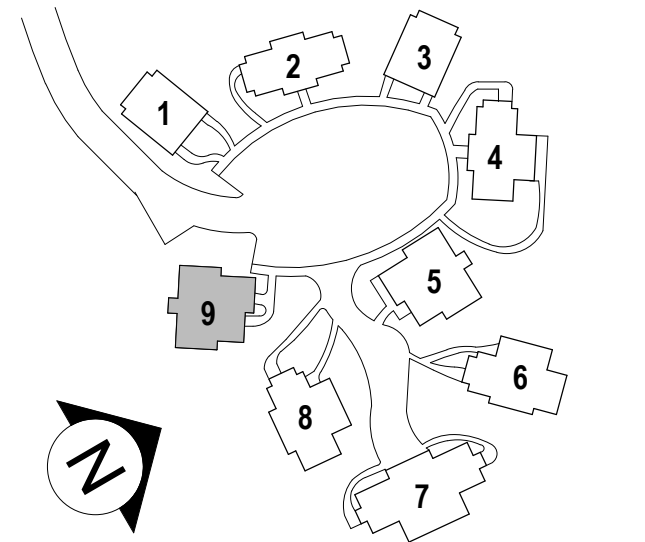

NEW DEVELOPMENT FOR:

**DRESSER WOODS**

SALISBURY, CT

Project #: 2329

Revisions  
Issue Dates:

PLANNING AND ZONING  
FEBRUARY 20, 2024

EXTERIOR ELEVATIONS -  
BUILDING TYPE B

**A3.3B**



**2 RIGHT ELEVATION - BUILDING 9**

A3.3B 1/4" = 1'-0"



**1 LEFT ELEVATION - BUILDING 9**

A3.3B 1/4" = 1'-0"

2/6/2024 9:53:25 AM C:\Revit Local\Salisbury Railroad Street\_DD CENTRAL\_ebenkenG6FLZ.rvt

NOT FOR CONSTRUCTION  
ISSUED FOR REVIEW ONLY

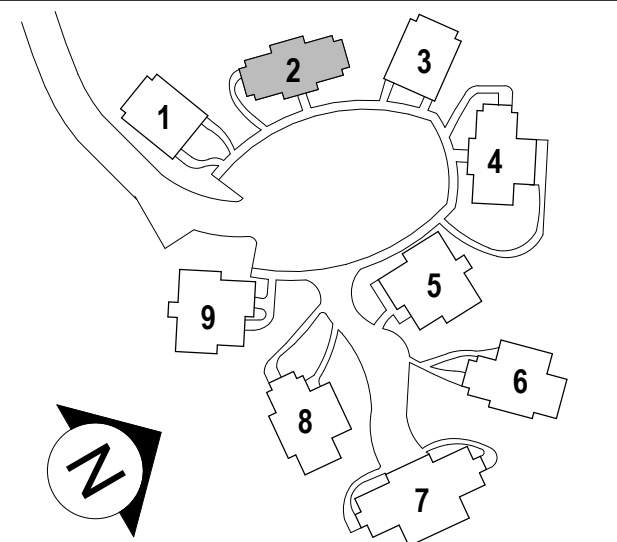

NEW DEVELOPMENT FOR:

**DRESSER  
WOODS**

SALISBURY, CT

Project #: 2329

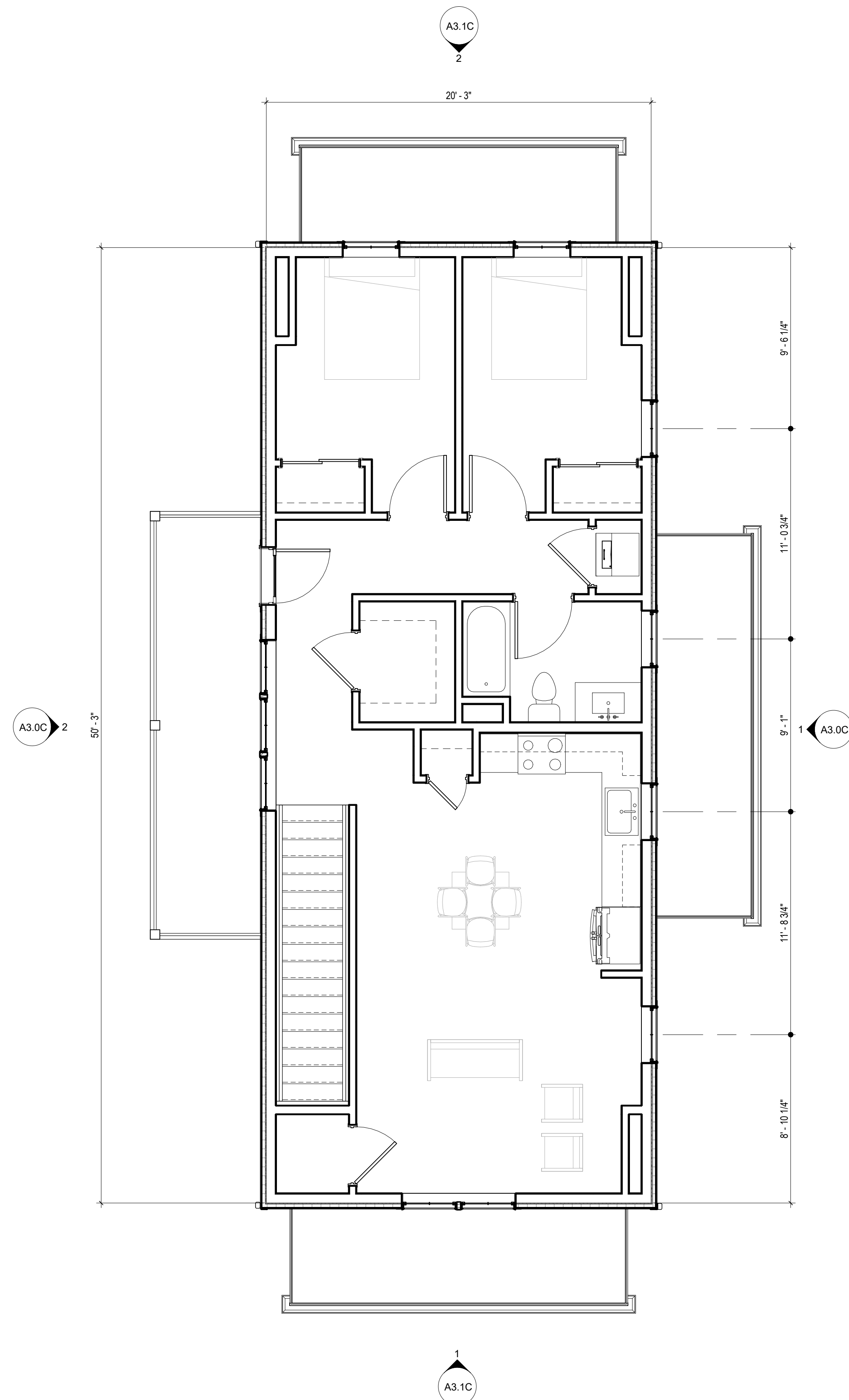

**2** LEVEL 2 FLOOR PLAN - BUILDING 2  
A1.0C 1/4" = 1'-0"

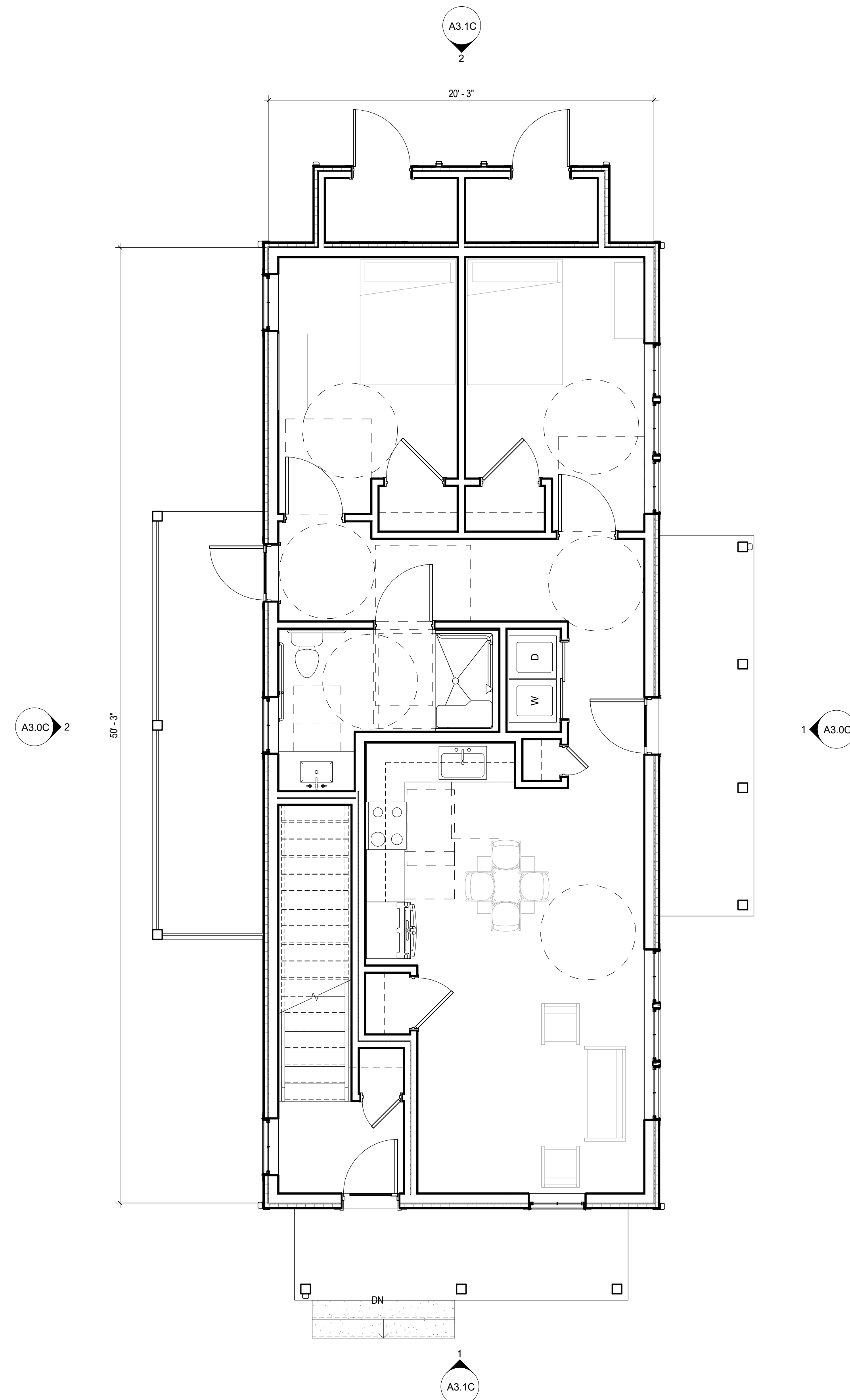

**1** LEVEL 1 FLOOR PLAN - BUILDING 2 (ADA)  
A1.0C 1/4" = 1'-0"

Revisions  
Issue Dates:

PLANNING AND ZONING  
FEBRUARY 20, 2024

FLOOR PLANS - BUILDING TYPE  
C

**A1.0C**



NOT FOR CONSTRUCTION  
ISSUED FOR REVIEW ONLY

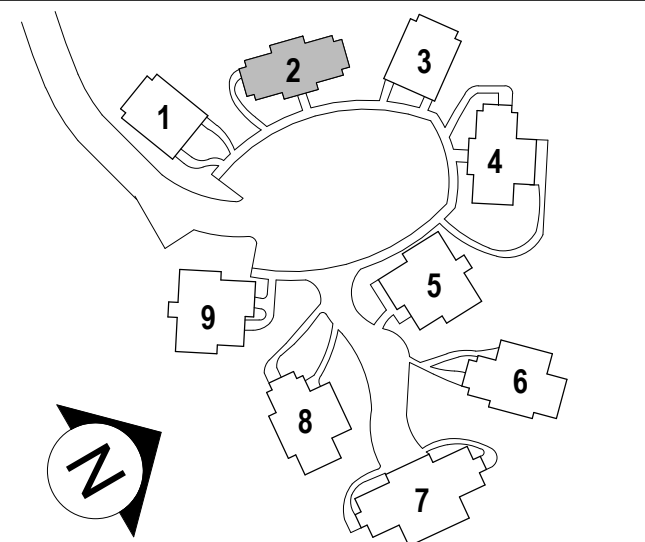

NEW DEVELOPMENT FOR:

**DRESSER  
WOODS**

SALISBURY, CT

Project #: 2329

Revisions

Issue Dates:

PLANNING AND ZONING  
FEBRUARY 20, 2024

EXTERIOR ELEVATIONS -  
BUILDING TYPE C

**A3.0C**



**2 BACK ELEVATION - BUILDING 2**  
A3.0C 1/4" = 1'-0"



**1 FRONT ELEVATION - BUILDING 2**  
A3.0C 1/4" = 1'-0"

NOT FOR CONSTRUCTION  
ISSUED FOR REVIEW ONLY

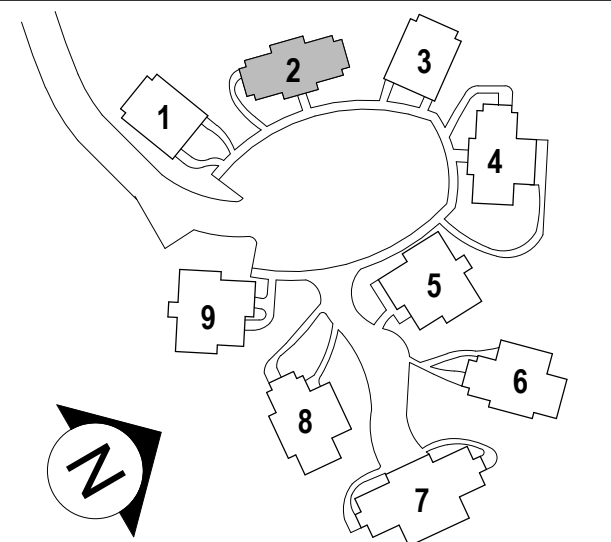

NEW DEVELOPMENT FOR:

**DRESSER  
WOODS**

SALISBURY, CT

Project #: 2329

Revisions

Issue Dates:

PLANNING AND ZONING  
FEBRUARY 20, 2024

EXTERIOR ELEVATIONS -  
BUILDING TYPE C

**A3.1C**



**2**  
RIGHT ELEVATION - BUILDING 2  
A3.1C 1/4" = 1'-0"

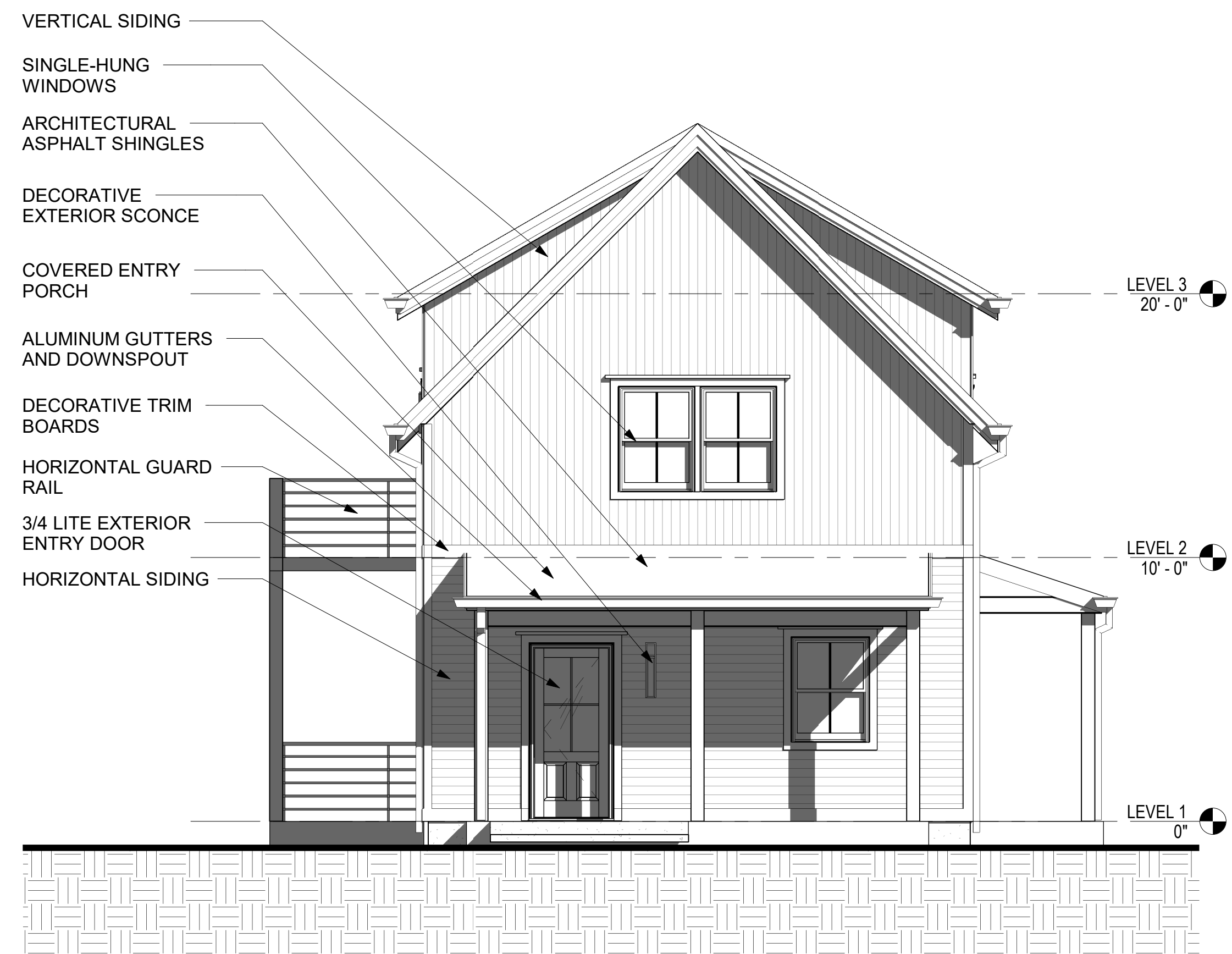

**1**  
LEFT ELEVATION - BUILDING 2  
A3.1C 1/4" = 1'-0"



2/6/2024 9:53:29 AM C:\Revit Local\Salisbury Railroad Street\_DD CENTRAL\_ebenkenG6FLZ.rvt

NOT FOR CONSTRUCTION  
ISSUED FOR REVIEW ONLY

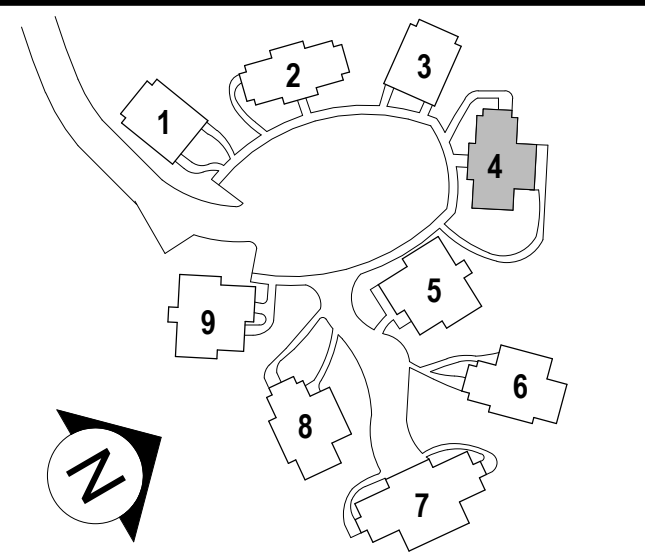

NEW DEVELOPMENT FOR:

**DRESSER  
WOODS**

SALISBURY, CT

Project #: 2329

Revisions

Issue Dates:

PLANNING AND ZONING  
FEBRUARY 20, 2024

LEVEL 1 FLOOR PLAN -  
BUILDING TYPE D

**A1.1D**

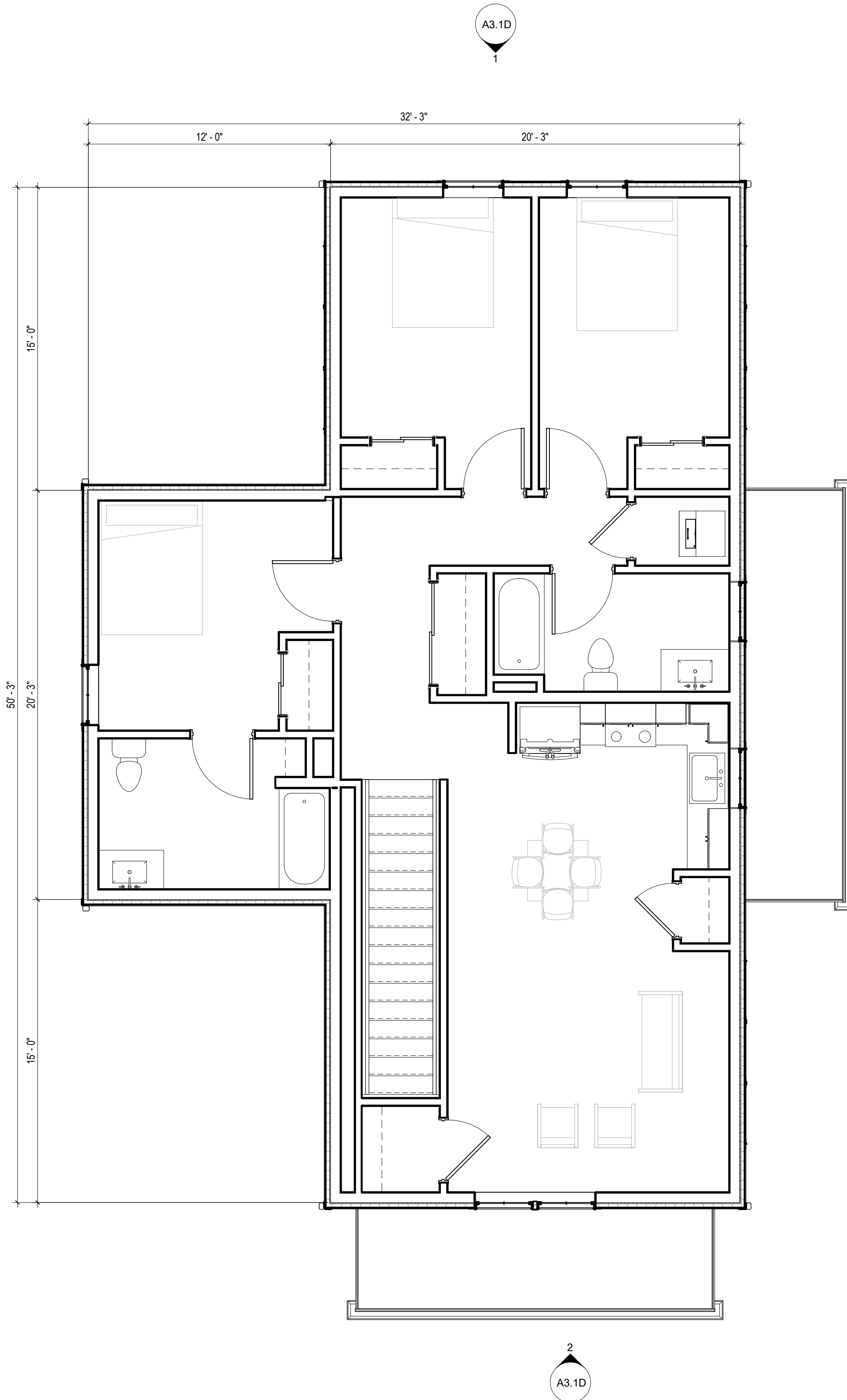

**2 LEVEL 2 FLOOR PLAN - BUILDING 4**  
A1.1D 1/4" = 1'-0"

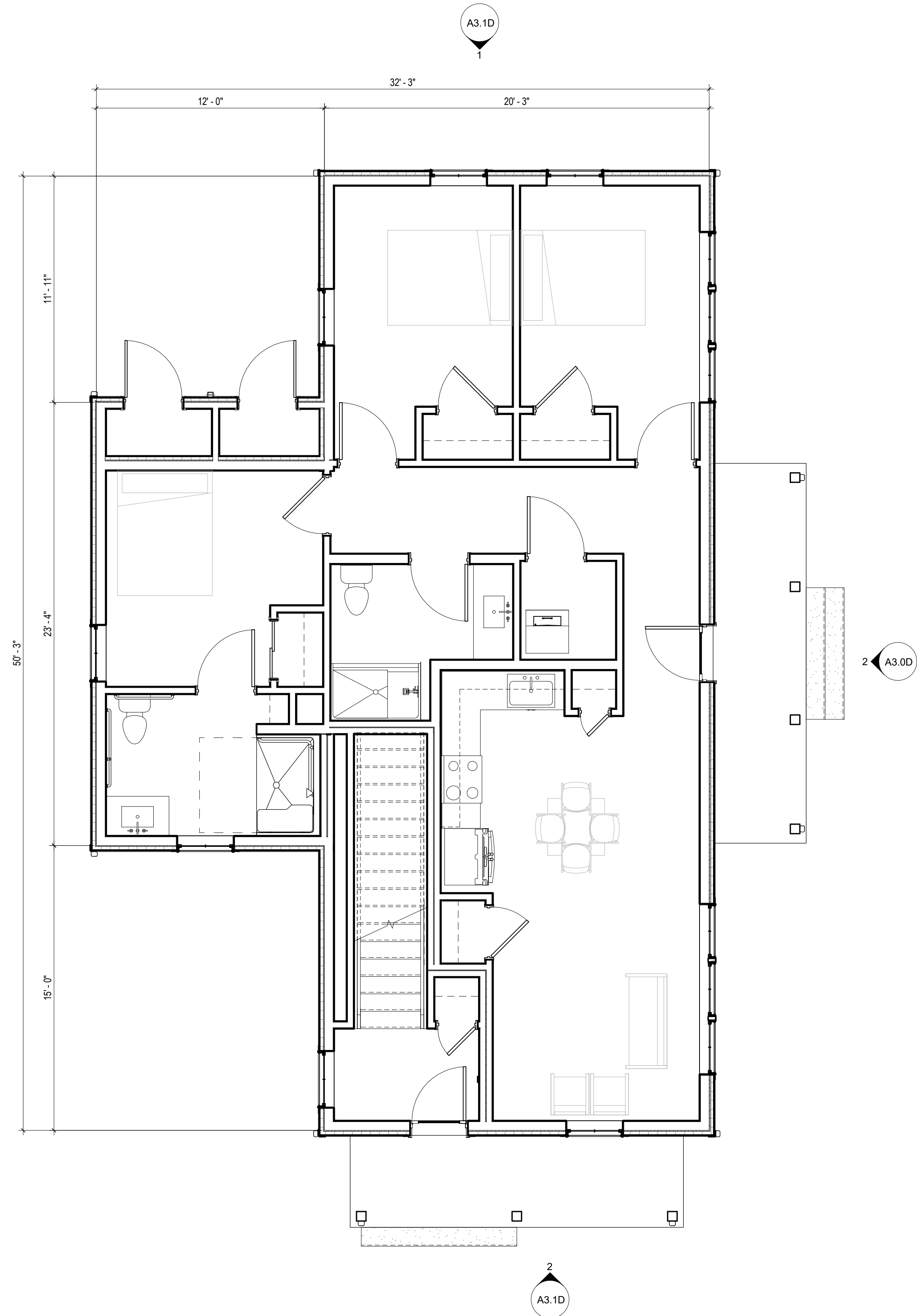

**1 LEVEL 1 FLOOR PLAN - BUILDING 4**  
A1.1D 1/4" = 1'-0"

NOT FOR CONSTRUCTION  
 ISSUED FOR REVIEW ONLY

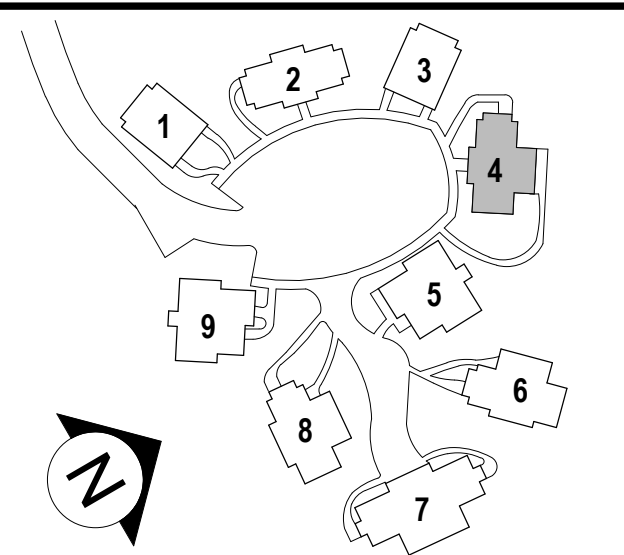

NEW DEVELOPMENT FOR:

**DRESSER  
 WOODS**

SALISBURY, CT

Project #: 2329

Revisions
Issue Dates:

PLANNING AND ZONING  
 FEBRUARY 20, 2024

EXTERIOR ELEVATIONS -  
 BUILDING TYPE D

**A3.0D**



1  
 A3.0D BACK ELEVATION - BUILDING 4  
 1/4" = 1'-0"



2  
 A3.0D FRONT ELEVATION - BUILDING 4  
 1/4" = 1'-0"



NOT FOR CONSTRUCTION  
 ISSUED FOR REVIEW ONLY

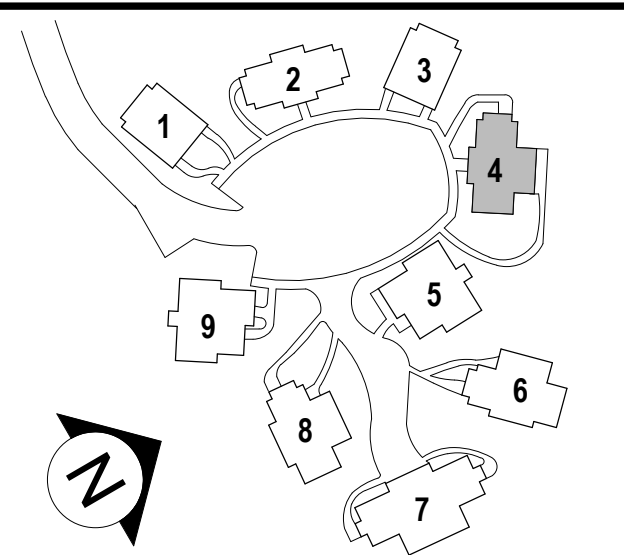

NEW DEVELOPMENT FOR:

**DRESSER WOODS**

SALISBURY, CT

Project #: 2329

Revisions  
 Issue Dates:

PLANNING AND ZONING  
 FEBRUARY 20, 2024

EXTERIOR ELEVATIONS -  
 BUILDING TYPE D

**A3.1D**



1 RIGHT ELEVATION - BUILDING 4  
 A3.1D 1/4" = 1'-0"



2 LEFT ELEVATION - BUILDING 4  
 A3.1D 1/4" = 1'-0"

C:\Revit Local\Salisbury Railroad Street\_DD CENTRAL\_ebenkenG6FLZ.rvt

NOT FOR CONSTRUCTION  
ISSUED FOR REVIEW ONLY

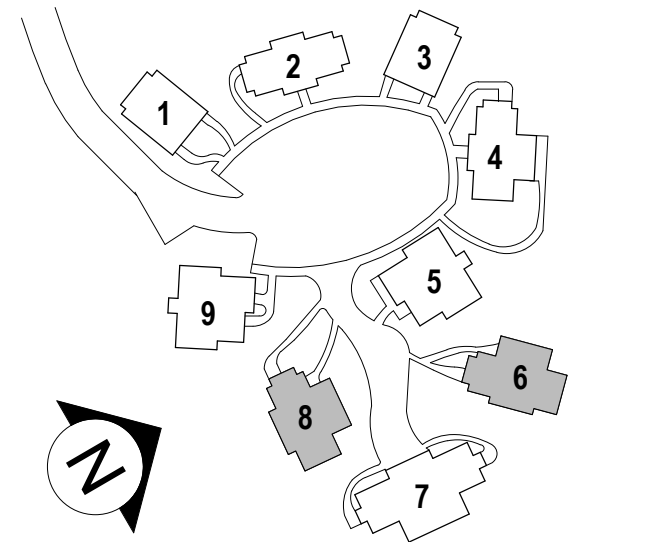

NEW DEVELOPMENT FOR:

# DRESSER WOODS

SALISBURY, CT

Project #: 2329

Revisions

Issue Dates:

PLANNING AND ZONING  
FEBRUARY 20, 2024

LEVEL 1 FLOOR PLAN - BUILDING TYPE E

# A1.0E

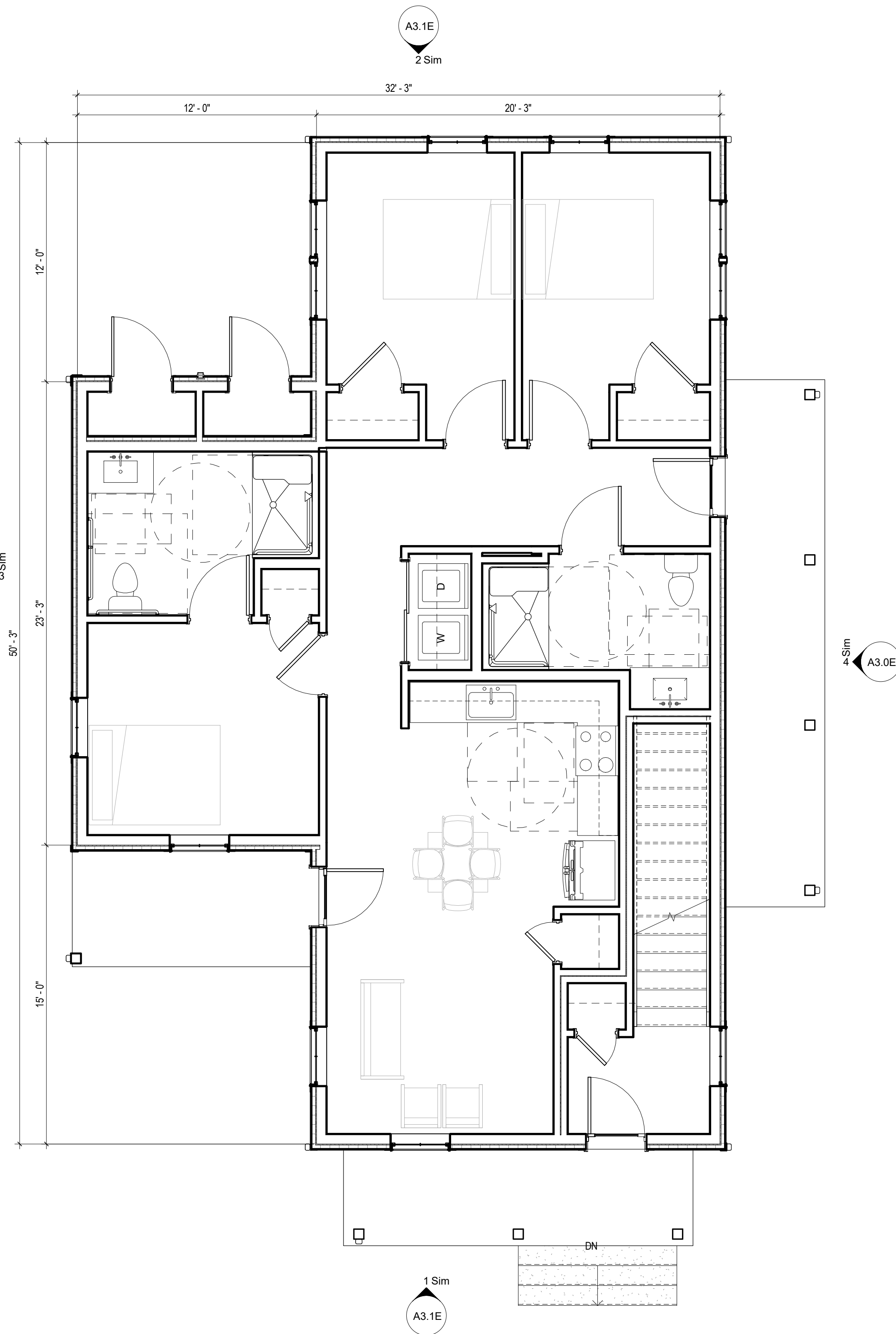

2 LEVEL 1 FLOOR PLAN - BUILDING 8 (ADA)  
A1.0E 1/4" = 1'-0"

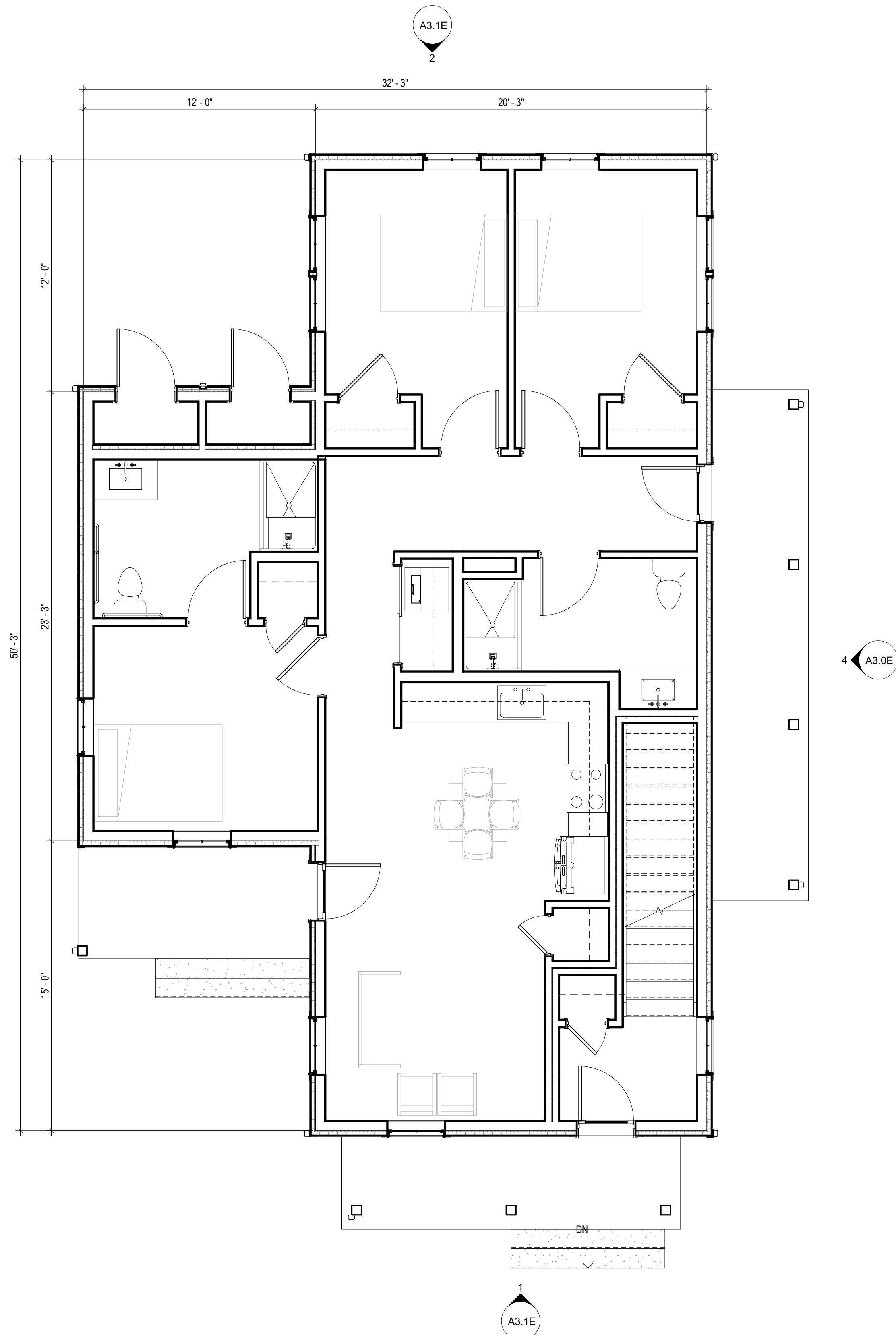

1 LEVEL 1 FLOOR PLAN - BUILDING 6  
A1.0E 1/4" = 1'-0"



NOT FOR CONSTRUCTION  
ISSUED FOR REVIEW ONLY

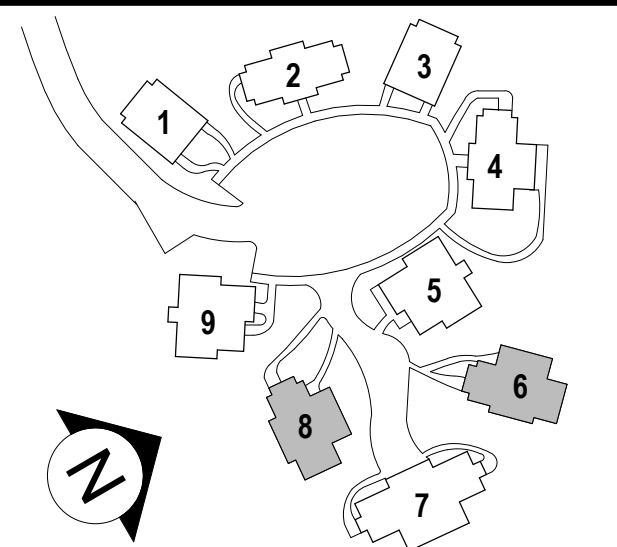

NEW DEVELOPMENT FOR:

**DRESSER  
WOODS**

SALISBURY, CT

Project #: 2329

Revisions

Issue Dates:

PLANNING AND ZONING  
FEBRUARY 20, 2024

LEVEL 2 FLOOR PLAN -  
BUILDING TYPE E

**A1.1E**

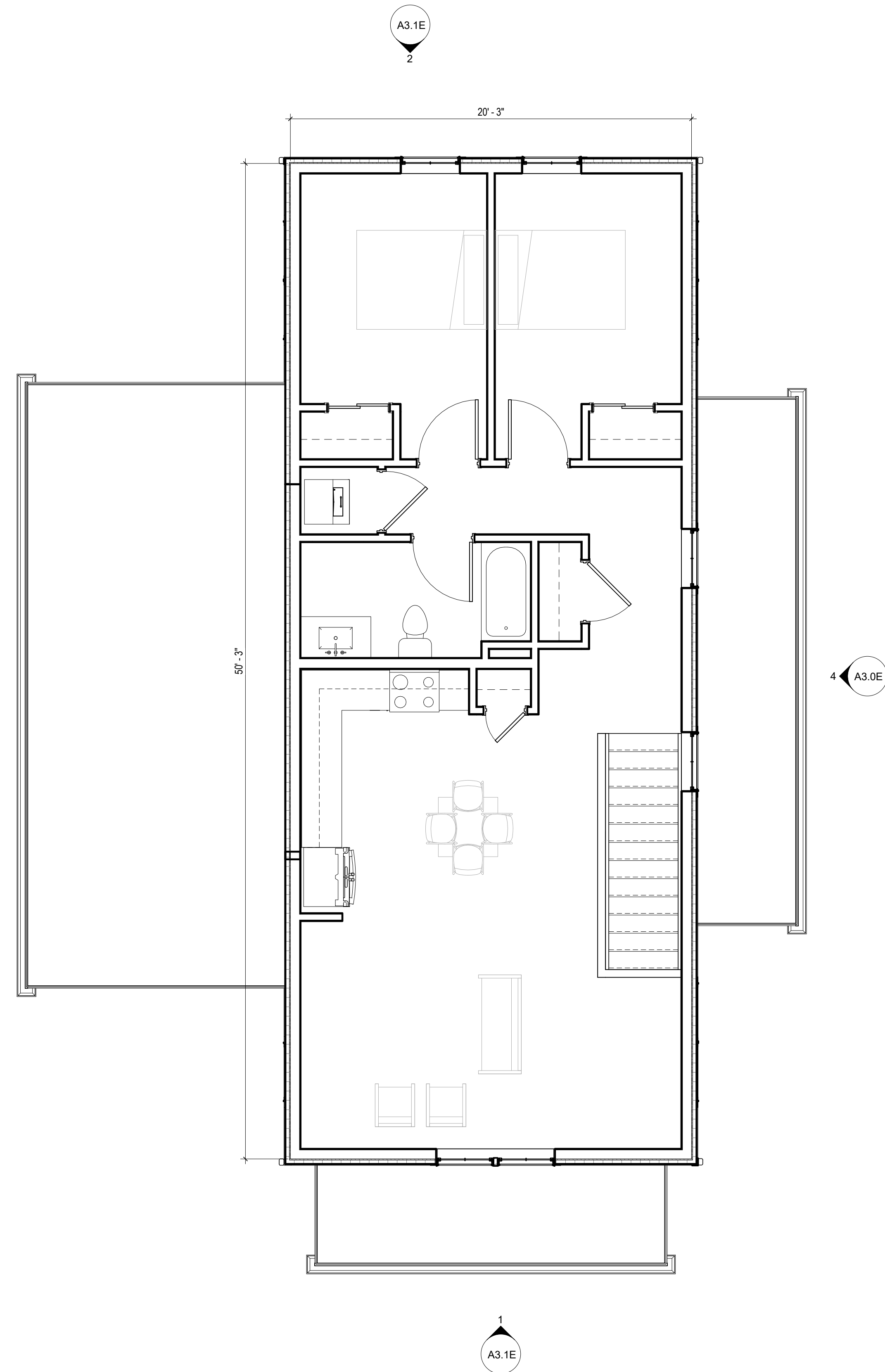

1  
A1.1E LEVEL 2 FLOOR PLAN - BUILDING 6 & 8  
1/4" = 1'-0"

NOT FOR CONSTRUCTION  
 ISSUED FOR REVIEW ONLY

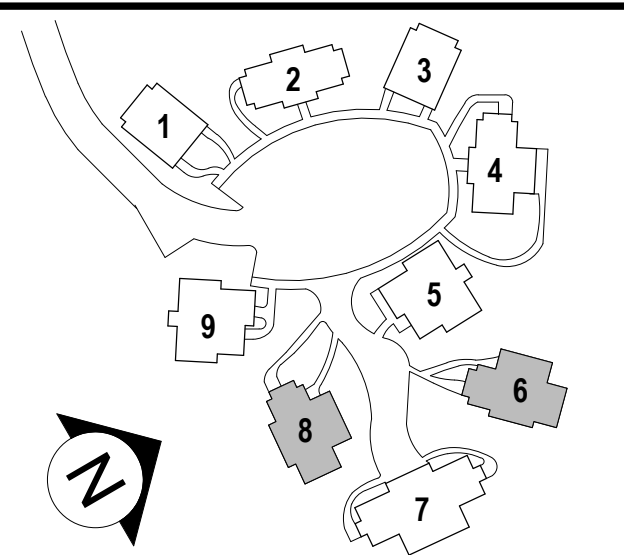

NEW DEVELOPMENT FOR:

**DRESSER WOODS**

SALISBURY, CT

Project #: 2329



4 RIGHT ELEVATION - BUILDING 6  
 A3.0E 1/4" = 1'-0"

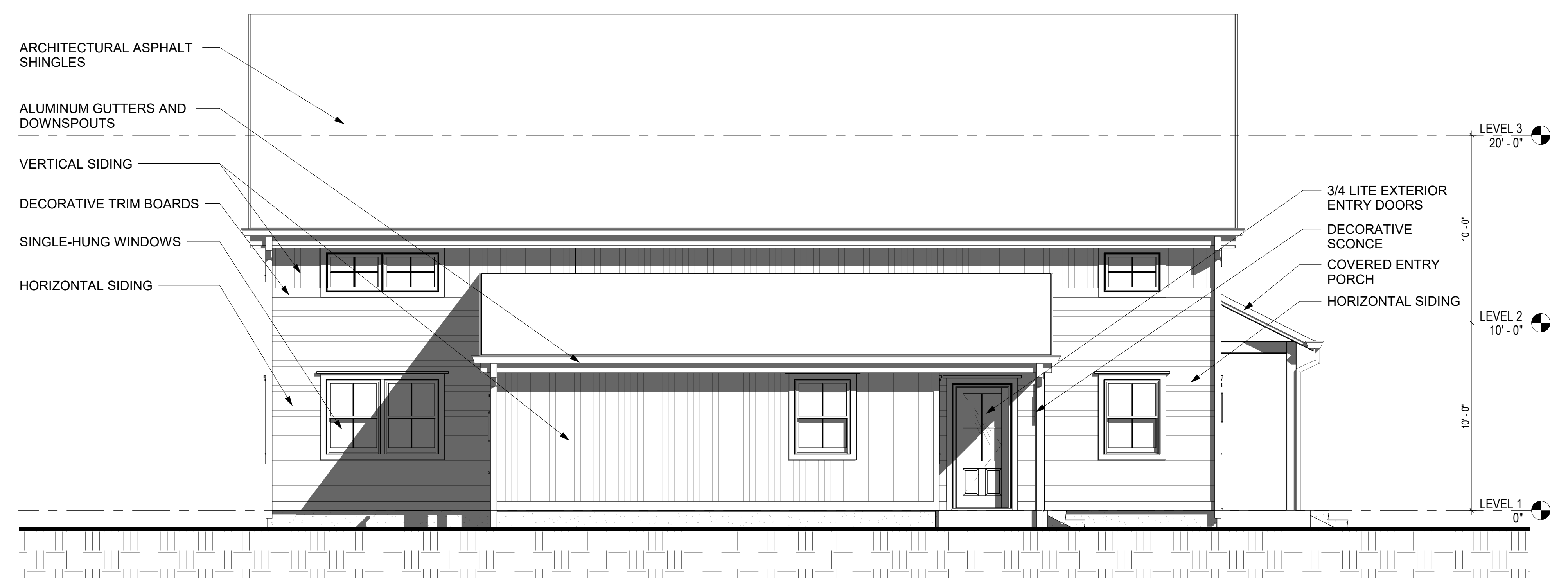

3 LEFT ELEVATION - BUILDING 6  
 A3.0E 1/4" = 1'-0"

Revisions
Issue Dates:

PLANNING AND ZONING FEBRUARY 20, 2024
--

EXTERIOR ELEVATIONS -  
 BUILDING TYPE E

**A3.0E**

2/6/2024 9:24:19 AM C:\Revit Local\Salisbury Railroad Street\_DD CENTRAL\_ebenkenG6FLZ.rvt

NOT FOR CONSTRUCTION  
ISSUED FOR REVIEW ONLY

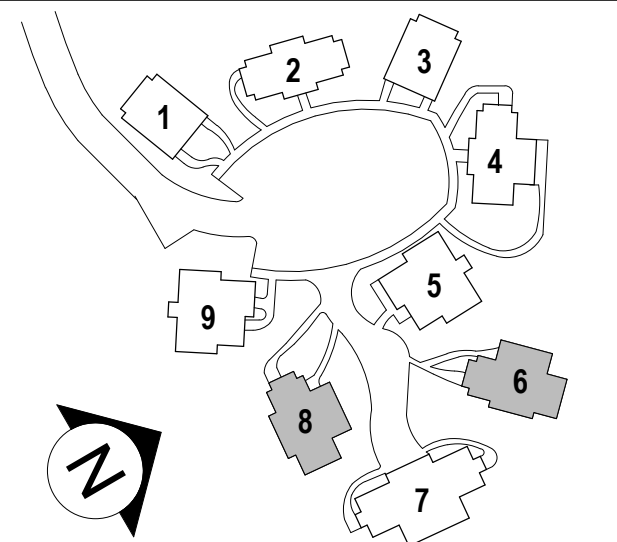

NEW DEVELOPMENT FOR:

**DRESSER  
WOODS**

SALISBURY, CT

Project #: 2329



2 BACK ELEVATION - BUILDING 6  
A3.1E 1/4" = 1'-0"



1 FRONT ELEVATION - BUILDING 6  
A3.1E 1/4" = 1'-0"

Revisions

Issue Dates:

PLANNING AND ZONING  
FEBRUARY 20, 2024

EXTERIOR ELEVATIONS -  
BUILDING TYPE E

**A3.1E**



2/6/2024 9:53:27 AM C:\Revit Local\Salisbury Railroad Street\_DD CENTRAL\_ebenkenG6FLZ.rvt

NOT FOR CONSTRUCTION  
ISSUED FOR REVIEW ONLY

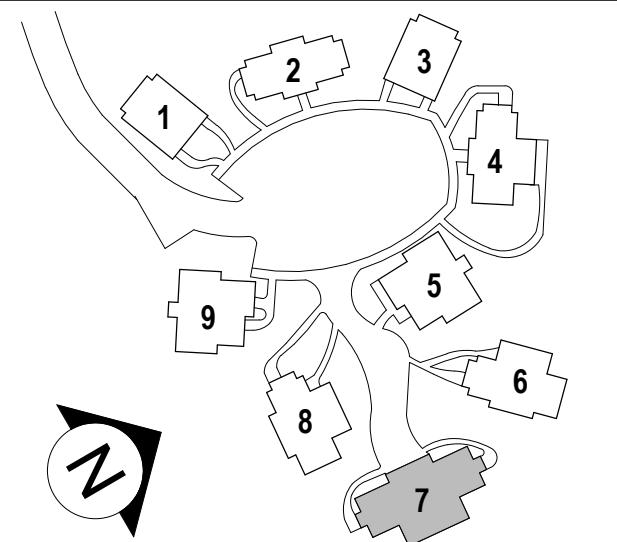

NEW DEVELOPMENT FOR:

**DRESSER  
WOODS**

SALISBURY, CT

Project #: 2329

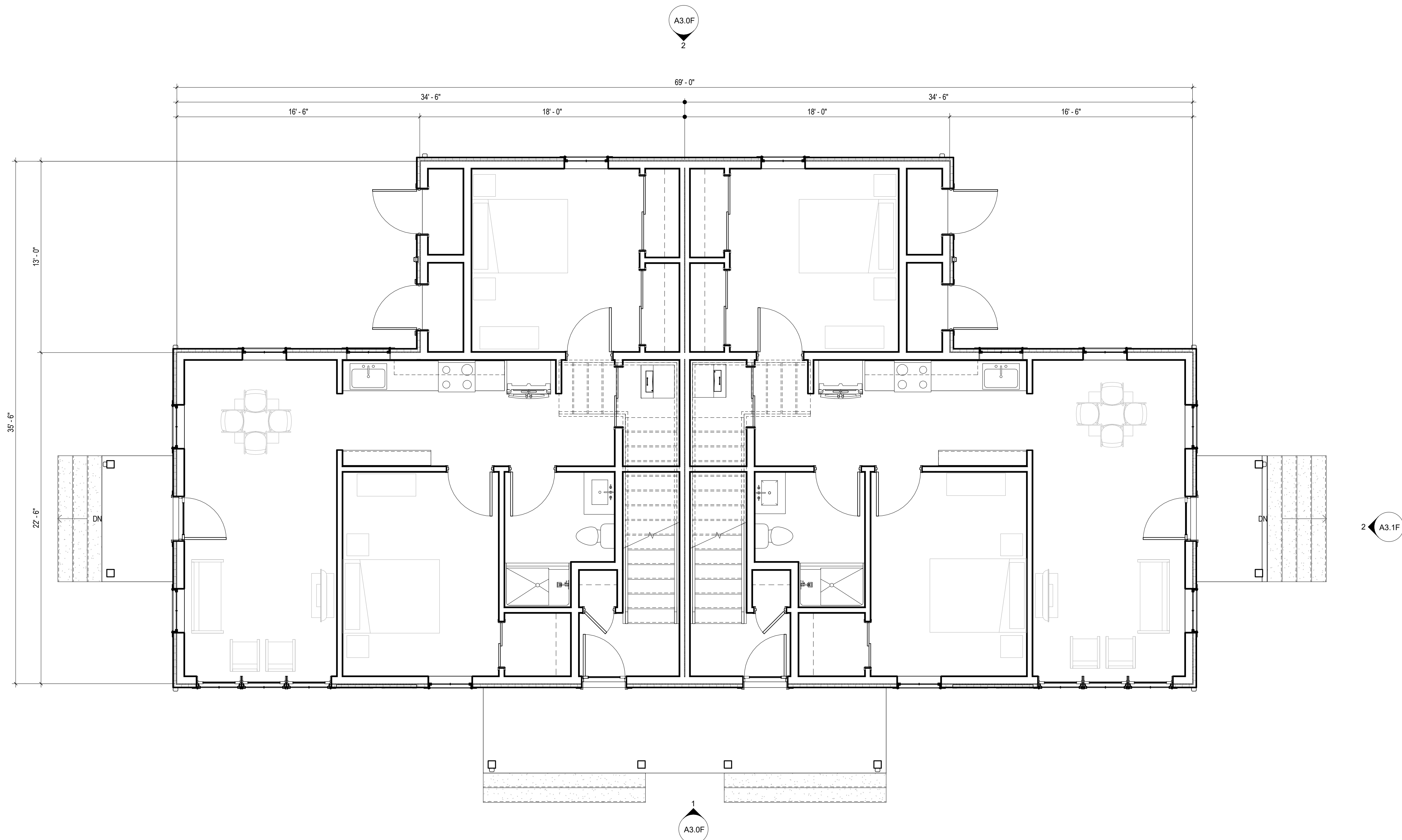

1 LEVEL 1 - BUILDING 7  
A1.0F 1/4" = 1'-0"

Revisions  
Issue Dates:

PLANNING AND ZONING  
FEBRUARY 20, 2024

LEVEL 1 FLOOR PLAN -  
BUILDING TYPE F

**A1.0F**

2/6/2024 9:53:31 AM C:\Revit Local\Salisbury Railroad Street\_DD CENTRAL\_ebenkenG6FLZ.rvt

**QA+M**

architecture

Quisenberry Arcari Malik

195 Scott Swamp Road

Farmington, CT 06032

qamarch.com

NOT FOR CONSTRUCTION  
ISSUED FOR REVIEW ONLY

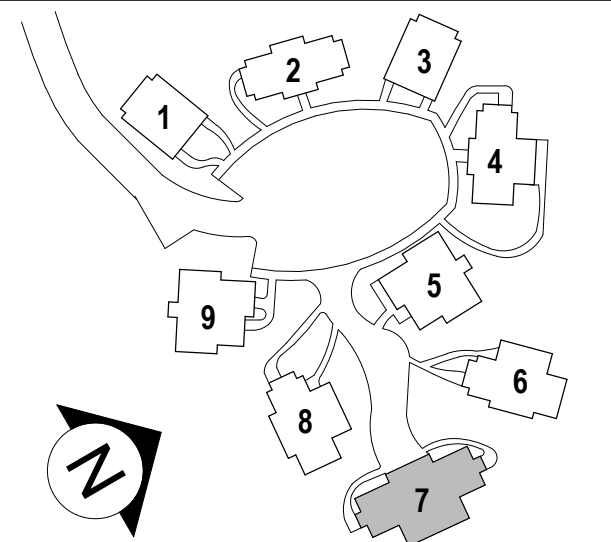

NEW DEVELOPMENT FOR:

**DRESSER  
WOODS**

SALISBURY, CT

Project #: 2329

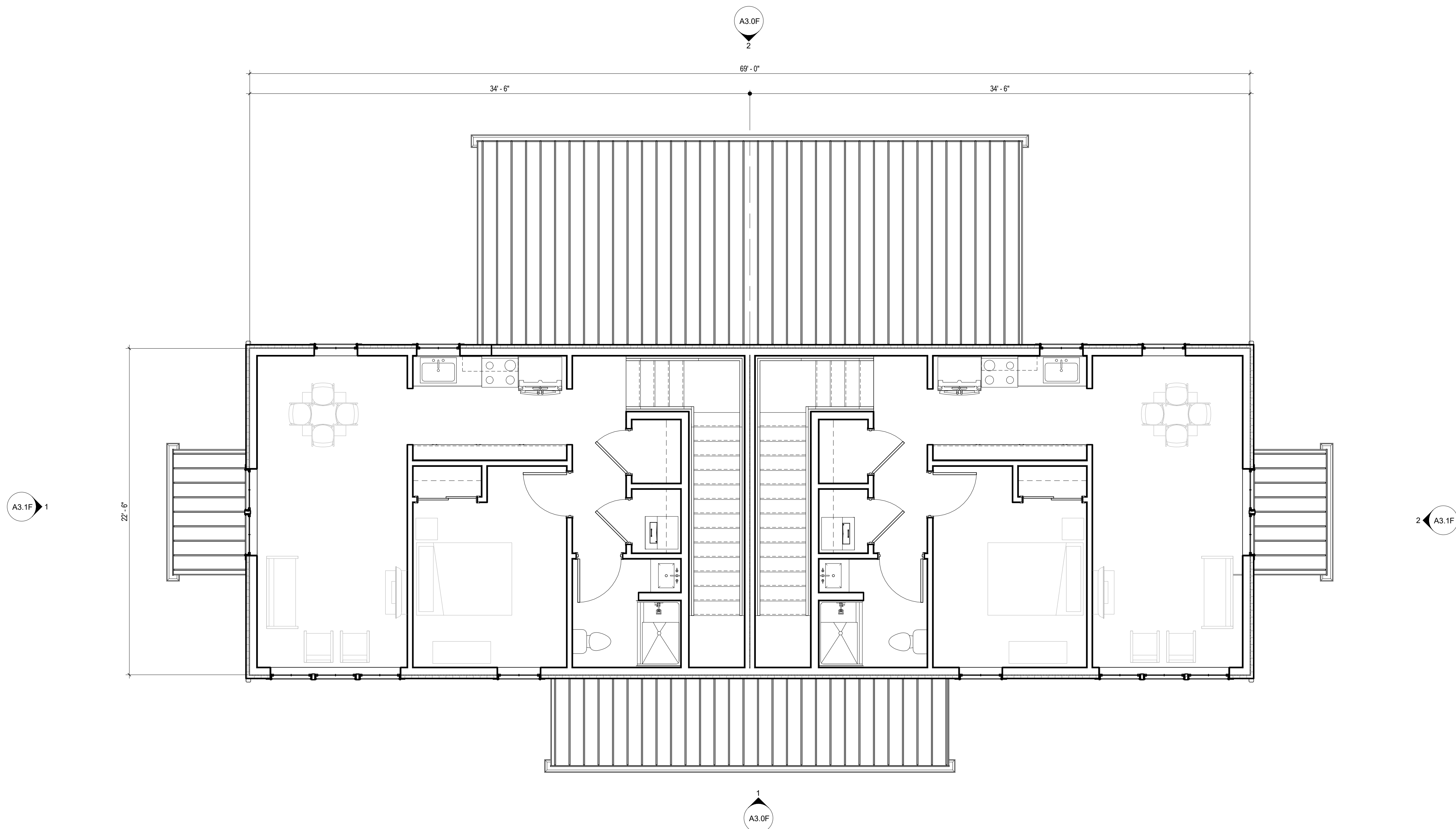

1 LEVEL 2 FLOOR PLAN - BUILDING 7  
A1.1F 1/4" = 1'-0"

Revisions

Issue Dates:

PLANNING AND ZONING  
FEBRUARY 20, 2024

LEVEL 2 FLOOR PLAN -  
BUILDING TYPE F

**A1.1F**

NOT FOR CONSTRUCTION  
ISSUED FOR REVIEW ONLY

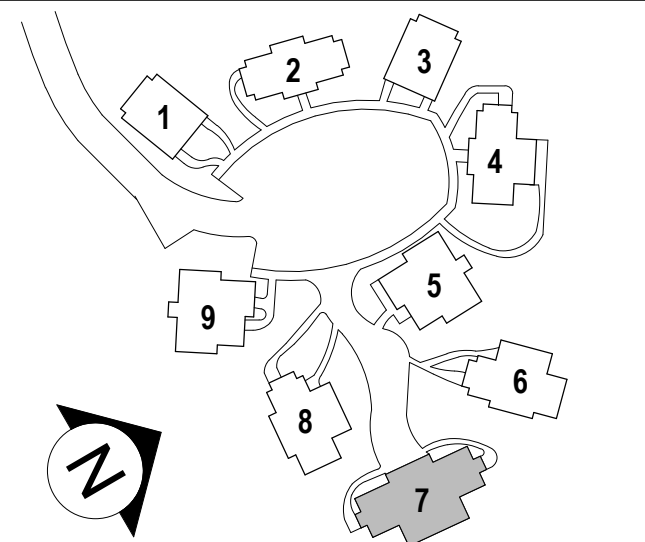

NEW DEVELOPMENT FOR:

**DRESSER  
WOODS**

SALISBURY, CT

Project #: 2329

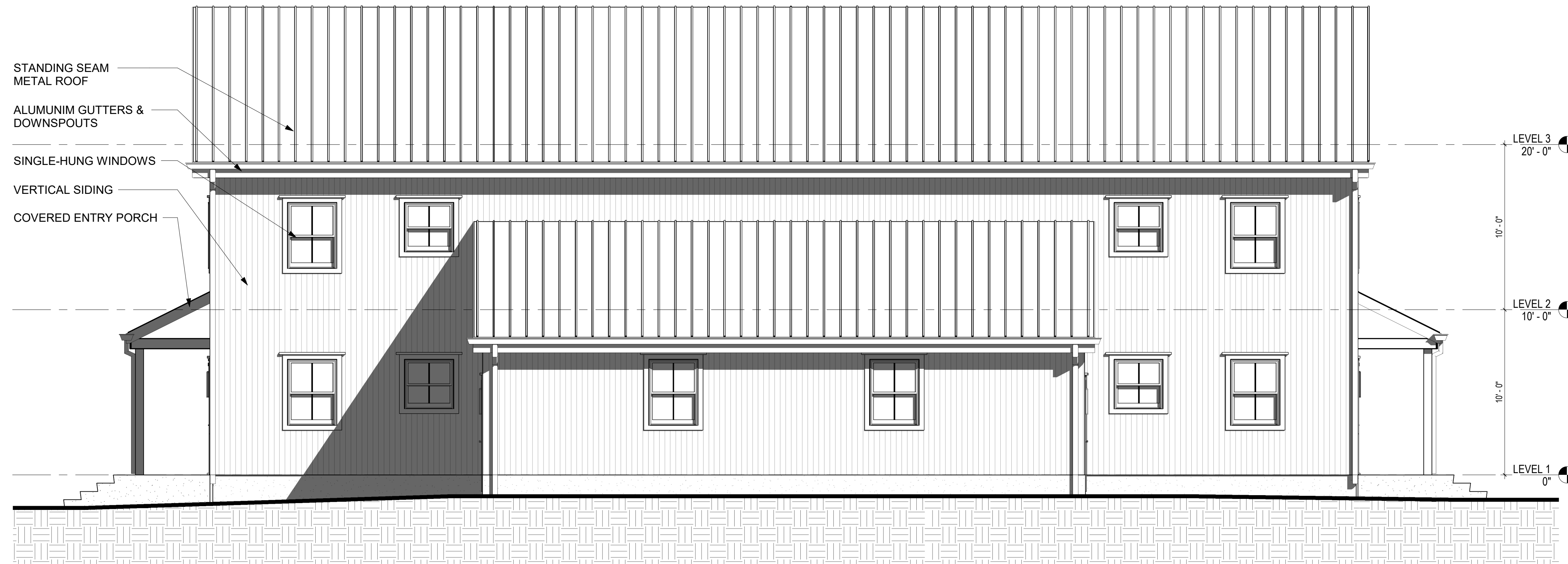

2 BACK ELEVATION - BUILDING 7  
A3.0F 1/4" = 1'-0"



1 FRONT ELEVATION - BUILDING 7  
A3.0F 1/4" = 1'-0"

Revisions

Issue Dates:

PLANNING AND ZONING  
FEBRUARY 20, 2024

EXTERIOR ELEVATIONS -  
BUILDING TYPE F

**A3.0F**



NOT FOR CONSTRUCTION  
ISSUED FOR REVIEW ONLY

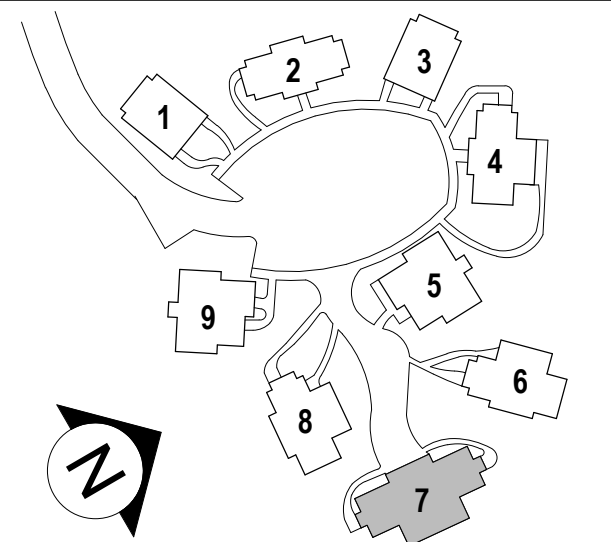

NEW DEVELOPMENT FOR:

**DRESSER  
WOODS**

SALISBURY, CT

Project #: 2329



2 RIGHT ELEVATION - BUILDING 7  
A3.1F 1/4" = 1'-0"



1 LEFT ELEVATION - BUILDING 7  
A3.1F 1/4" = 1'-0"

Revisions

Issue Dates:

PLANNING AND ZONING  
FEBRUARY 20, 2024

EXTERIOR ELEVATIONS -  
BUILDING TYPE F

**A3.1F**





SITE VIEW 1







