

SOIL TEST DATE: FRIDAY, MAY 10, 2024  
 WEATHER: CLOUDY, TEMPERATURE IN THE 60'S F  
 SOIL TESTS CONDUCTED BY WAYNE J. ZIRULLI, P.E. & L.S. AND OBSERVED BY CATHY WEBBER, R.S. OF TORKINGTON AREA HEALTH DISTRICT  
 EXCAVATOR: SEGALLA CONSTRUCTION, CANAAN, CT

DEEP TEST PIT #1  
 TOTAL DEPTH = 84"  
 0 - 6" TOPSOIL  
 6 - 18" BROWN FINE SANDY SILT LOAM  
 18 - 36" LIGHT BROWN MODERATELY COMPACT FINE SAND & SILT  
 36" - 84" GRAY BROWN MODERATELY COMPACT SILTY LOAM  
 SOME COBBLES, SMALL STONES AND GRAVEL THROUGHOUT  
 SIDES SMEARING, CAVING BELOW 36"  
 WATER @ 54", REDOXIMORPHIC FEATURES @ 18", NO LEDGE, FINE ROOTS TO 48"

DEEP TEST PIT #2  
 TOTAL DEPTH = 90"  
 0 - 4" TOPSOIL  
 4 - 24" BROWN FINE SANDY SILT LOAM  
 24 - 36" LIGHT BROWN MODERATELY COMPACT FINE SAND & SILT  
 36" - 90" GRAY BROWN MODERATELY COMPACT SILTY LOAM  
 SOME COBBLES, SMALL STONES AND GRAVEL THROUGHOUT  
 SIDES SMEARING, CAVING BELOW 36"  
 WATER @ 60" DEEP, REDOXIMORPHIC FEATURES @ 24", NO LEDGE, FINE ROOTS TO 60"

TEST PIT #3  
 TOTAL DEPTH = 100"  
 0 - 4" TOPSOIL  
 4 - 24" BROWN FINE SANDY SILT LOAM  
 24 - 36" LIGHT BROWN MODERATELY COMPACT FINE SAND & SILT  
 36" - 100" GRAY BROWN MODERATELY COMPACT SILTY LOAM  
 SOME COBBLES, SMALL STONES AND GRAVEL THROUGHOUT  
 SIDES SMEARING, CAVING BELOW 36"  
 NO WATER, REDOXIMORPHIC FEATURES @ 28", NO LEDGE, FINE ROOTS TO 72"

PERCOLATION TEST P-1 27" DEEP, PRE-SOAK 12" TEST  
 READINGS  
 11.5" @ 9:10 AM  
 13.5" @ 9:20 AM  
 14.5" @ 9:30 AM  
 15.5" @ 9:40 AM  
 16.25" @ 9:50 AM  
 16.75" @ 10:00 AM  
 17.25" @ 10:10 AM  
 PERCOLATION RATE 1" IN 20 MINUTES

PERCOLATION TEST P-2 27" DEEP, PRE-SOAK 12" TEST  
 READINGS  
 10.0" @ 9:12 AM  
 14.50" @ 9:22 AM  
 16.00" @ 9:32 AM  
 17.50" @ 9:42 AM  
 18.50" @ 9:52 AM  
 19.25" @ 10:02 AM  
 20.25" @ 10:12 AM  
 PERCOLATION RATE 1" IN 13.3 MINUTES

REFERENCE IS MADE TO A MAP TITLED "LOT LINE REVISION PARCEL 18-09 & 18-09-2 PREPARED FOR JOHN PATRICK CUNNINGHAM & N. RICHARD KALIKOW SALISBURY, CONNECTICUT DATE: 6-6-2023" BY CLARK LAND SURVEYING LLC

THIS SURVEY AND DRAWING HAS BEEN PREPARED FOR THE PURPOSE OF DEMONSTRATING THAT CODE COMPLYING REPLACEMENT SEPTIC SYSTEMS AREA EXIST FOR THE 2 HOUSES ON THE SUBJECT PARCEL WITH REGARD TO LOCAL ZONING AND HEALTH DEPARTMENT REGULATIONS WITH THE EXPANSION OF AN EXISTING ACCESSORY BUILDING.

TYPE OF SURVEY: ZONING LOCATION  
 BOUNDARY DETERMINATION CATEGORY: RESURVEY  
 CLASS OF ACCURACY: A-2, T-2

TO MY KNOWLEDGE AND BELIEF, THIS MAP IS SUBSTANTIALLY CORRECT AS NOTED HEREON. THIS SURVEY HAS BEEN PREPARED IN ACCORDANCE WITH "THE STANDARDS AND SUGGESTED METHODS AND PROCEDURES FOR THE STATE OF CONNECTICUT" PREPARED AND ADOPTED BY THE CONNECTICUT ASSOCIATION OF LAND SURVEYORS, INC., ON AUGUST 29, 2019.

William T. Clark  
 WILLIAM T. CLARK L.S. #70080  
 NOT VALID WITHOUT EMBOSSED SEAL

CERTIFIED SUBSTANTIALLY CORRECT:  
 Wayne J. Zirulli  
 WAYNE J. ZIRULLI, P.E. & L.S. #2297  
 SIGNING AS ENGINEER ONLY

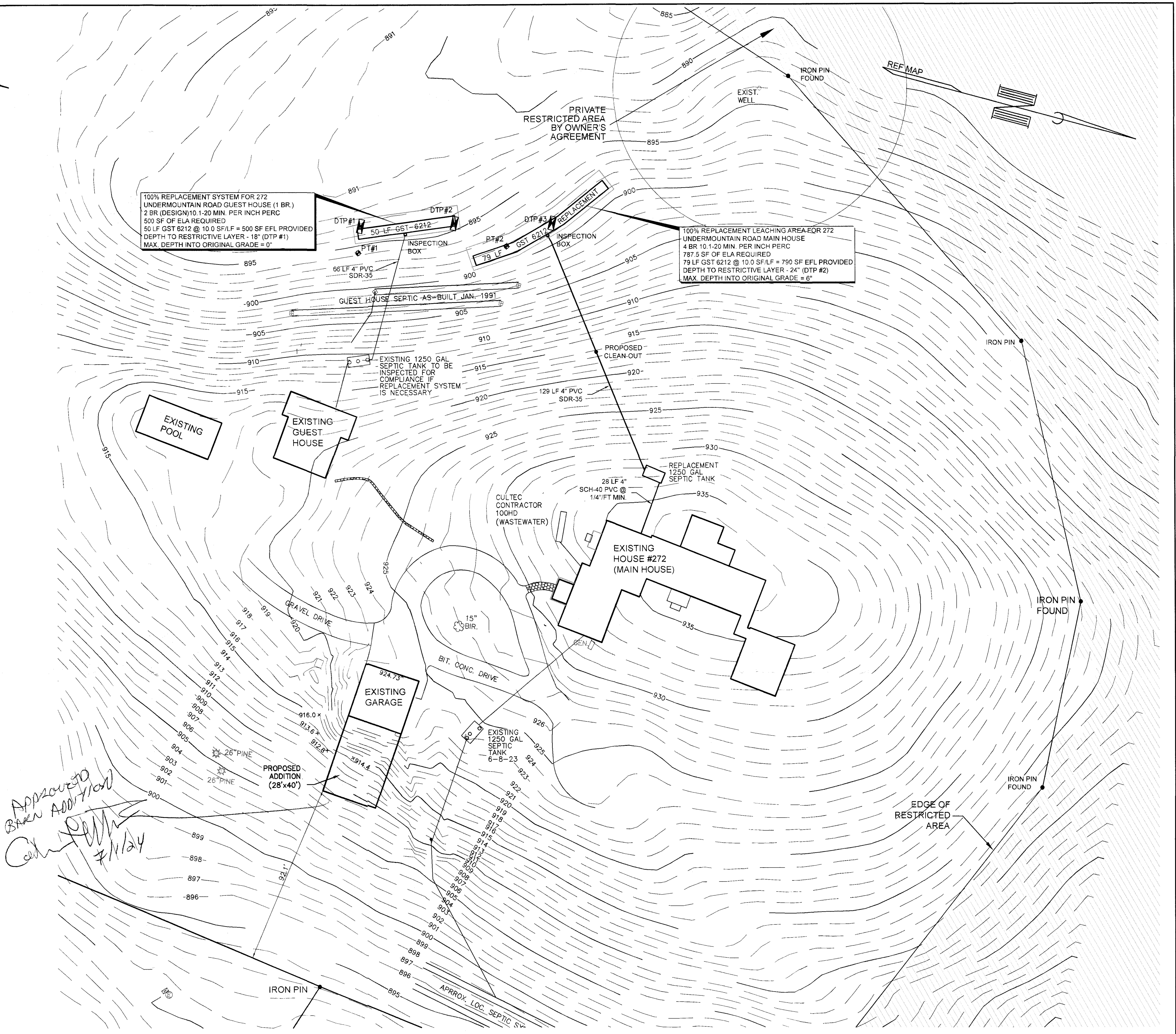
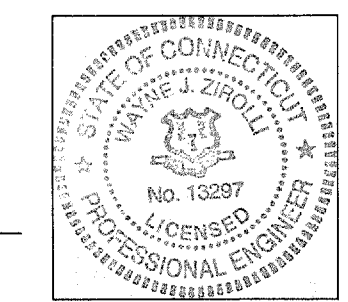

NOTE: SEE ARCHITECTURAL PLANS FOR PROPOSED GRADING AND BUILDING ELEVATIONS

B100a LAYOUT PLAN - GARAGE ADDITION  
 SCALE: 1"=30'

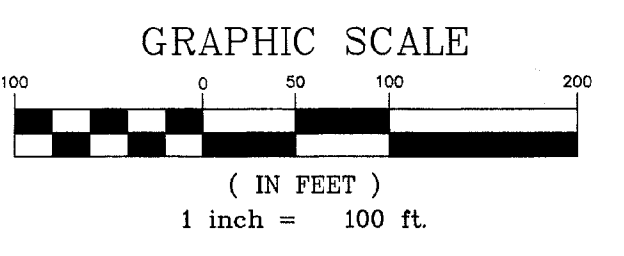

B100a LAYOUT PLAN  
 PARCELS 18-09 & 18-09-2  
 PREPARED FOR  
 JOHN PATRICK CUNNINGHAM  
 SALISBURY, CONNECTICUT

CLARK LAND SURVEYING, LLC  
 126 TUNXIS ROAD  
 BRISTOL, CONN. 06010  
 (860)-967-8590  
 TODD@CLARKLS.BIZ  
 DATE: 5-24-2024 SCALE: SHOWN MAP NO. 2023-47-B100a



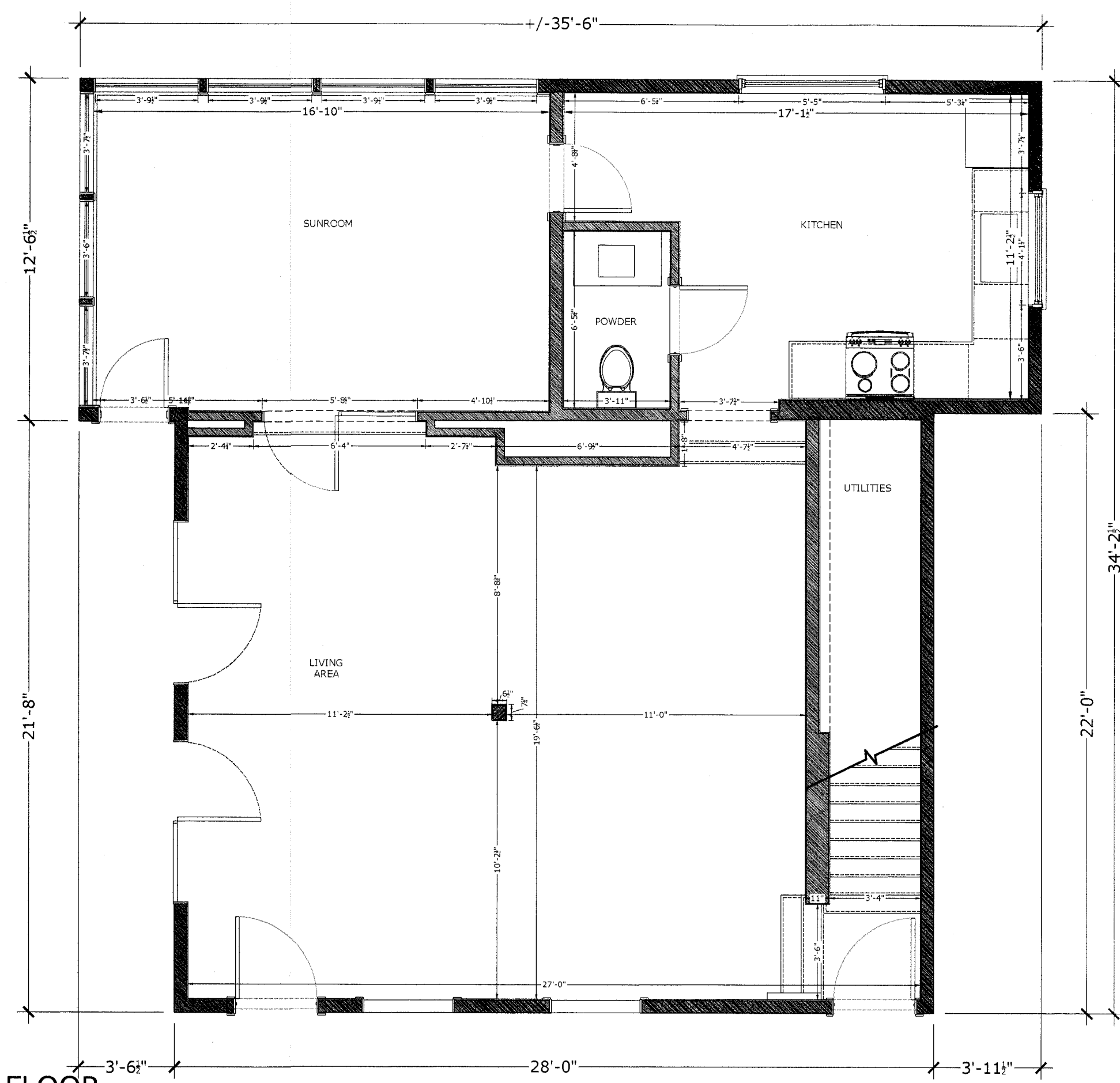

1 EXISTING FIRST FLOOR  
Scale: 1/4" = 1'-0"

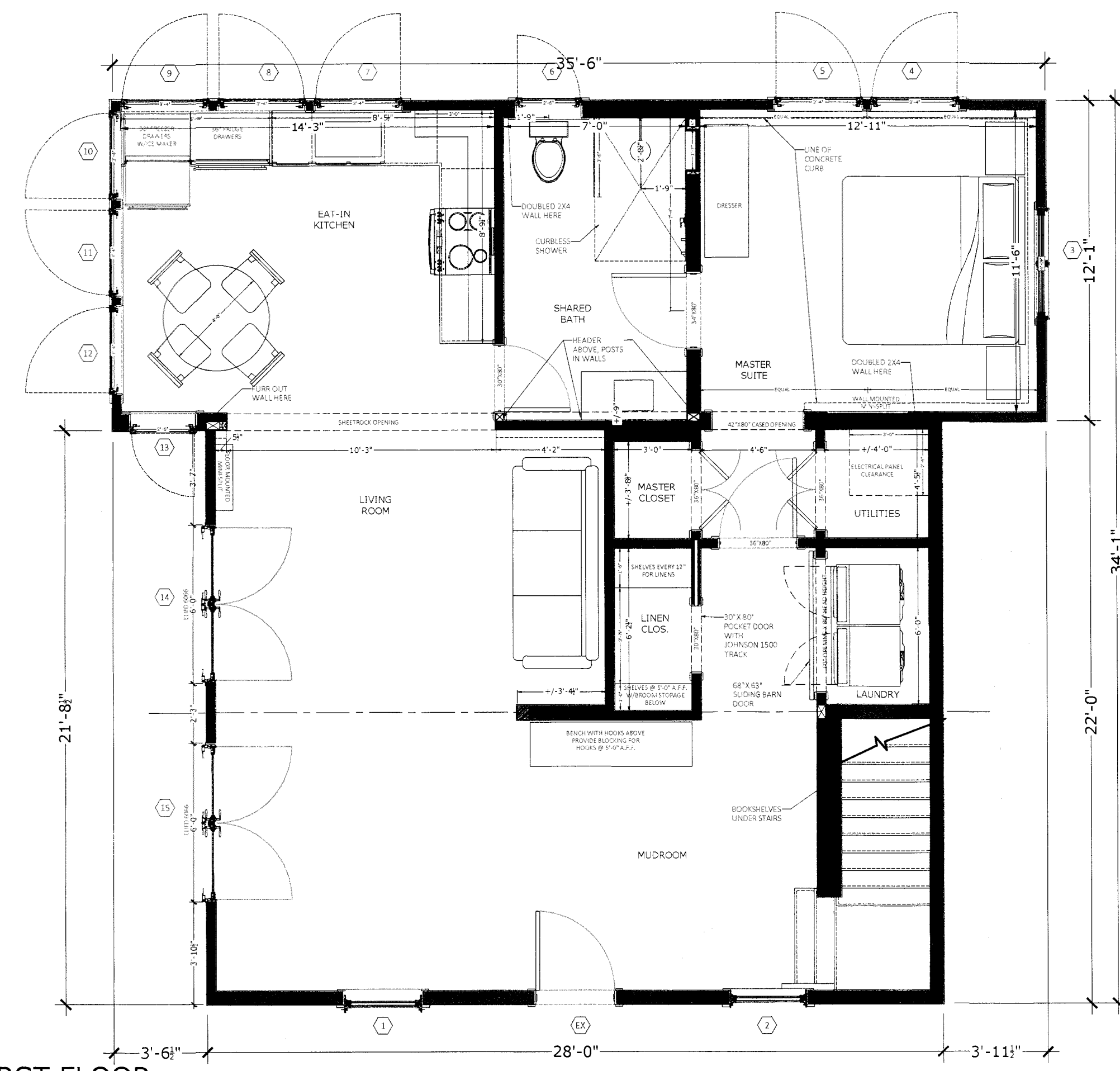

2 PROPOSED FIRST FLOOR  
Scale: 1/4" = 1'-0"

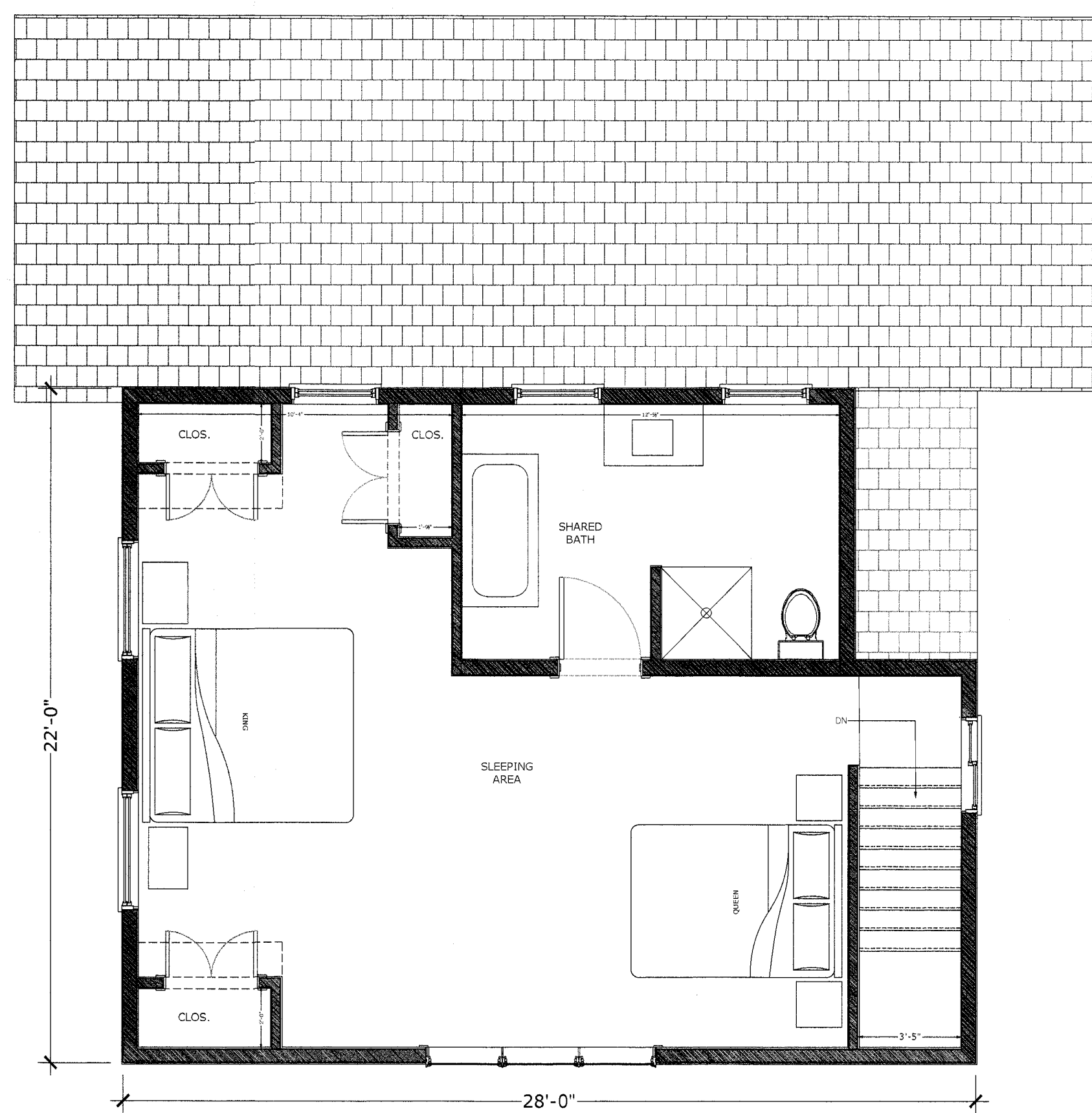

3 EXISTING SECOND FLOOR  
Scale: 1/4" = 1'-0"

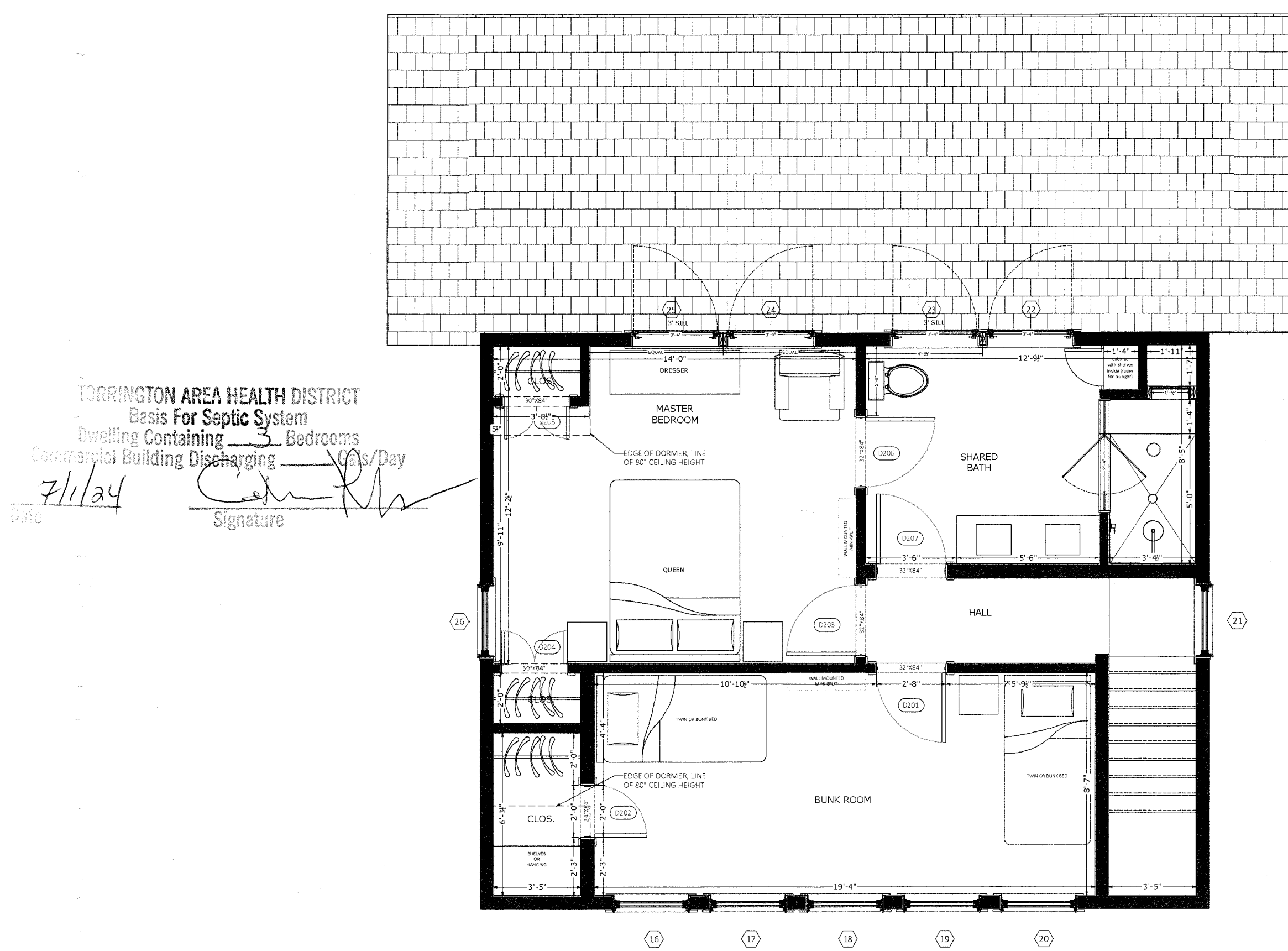

4 PROPOSED SECOND FLOOR  
Scale: 1/4" = 1'-0"

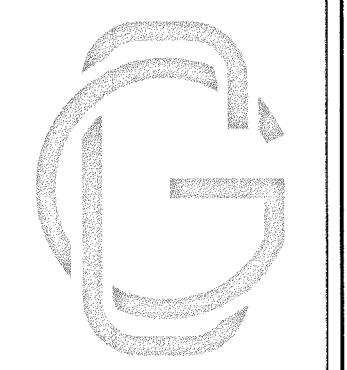

CHRISTINE GRAY  
ARCHITECTURE & DESIGN  
85 VALLEY ROAD  
WEST CORNWALL, CT 06786  
WWW.CGARCH.COM

This drawing is the property of Christine Gray and Christine Gray Architecture & Design, LLC. It is subject to copyright laws and shall not be used or copied without express written permission.

CUNNINGHAM GUEST HOUSE  
272 UNDERMOUNTAIN RD  
SALISBURY, CT 06068

NO.	DATE	REVISIONS
1		
2		
3		
4		
5		
6		
7		

SCALE: 1/4" = 1'-0"  
ISSUED: 6.04.24  
DRAWN BY: CG

EXISTING & PROPOSED PLANS

A-1.0

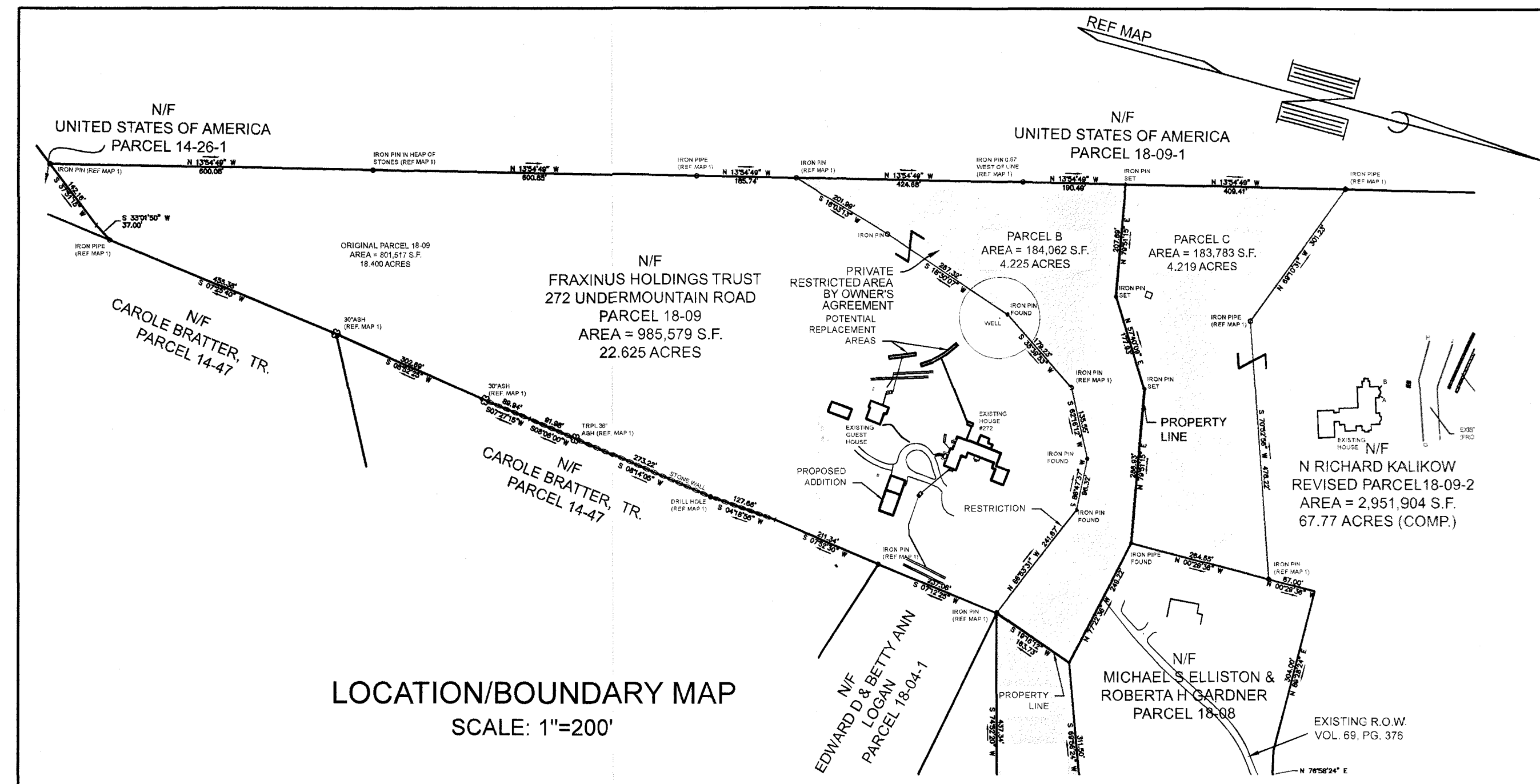

SOIL TEST DATE: FRIDAY, MAY 10, 2024  
WEATHER: CLOUDY, TEMPERATURE IN THE 60'S F  
SOIL TESTS CONDUCTED BY WAYNE J. ZIRULLI, P.E. & L.S. AND OBSERVED BY CATHY WEBER, R.S. OF TORRINGTON AREA HEALTH DISTRICT  
EXCAVATOR: SEGALLA CONSTRUCTION, CANAAN, CT

DEEP TEST PIT #1  
TOTAL DEPTH = 84"  
0 - 6" TOPSOIL  
6 - 18" BROWN FINE SANDY SILT LOAM  
18 - 36" LIGHT BROWN MODERATELY COMPACT FINE SAND & SILT  
36" - 84" GRAY BROWN MODERATELY COMPACT SILTY LOAM  
SOME COBBLES, SMALL STONES AND GRAVEL THROUGHOUT  
SIDES SMearing, CAVING BELOW 36"  
WATER @ 54"; REDOXIMORPHIC FEATURES @ 18"; NO LEDGE, FINE ROOTS TO 48"

DEEP TEST PIT #2  
TOTAL DEPTH = 90"  
0 - 4" TOPSOIL  
4 - 24" BROWN FINE SANDY SILT LOAM  
24 - 36" LIGHT BROWN MODERATELY COMPACT FINE SAND & SILT  
36" - 90" GRAY BROWN MODERATELY COMPACT SILTY LOAM  
SOME COBBLES, SMALL STONES AND GRAVEL THROUGHOUT  
SIDES SMearing, CAVING BELOW 36"  
WATER @ 60" DEEP; REDOXIMORPHIC FEATURES @ 24"; NO LEDGE, FINE ROOTS TO 60"

TEST PIT #3  
TOTAL DEPTH = 100"  
0 - 4" TOPSOIL  
4 - 24" BROWN FINE SANDY SILT LOAM  
24 - 36" LIGHT BROWN MODERATELY COMPACT FINE SAND & SILT  
36" - 100" GRAY BROWN MODERATELY COMPACT SILTY LOAM  
SOME COBBLES, SMALL STONES AND GRAVEL THROUGHOUT  
SIDES SMearing, CAVING BELOW 36"  
NO WATER, REDOXIMORPHIC FEATURES @ 28"; NO LEDGE, FINE ROOTS TO 72"

PERCOLATION TEST P-1 27" DEEP, PRE-SOAK 12" TEST  
READINGS  
11:5" @ 9:10 AM  
13:5" @ 9:20 AM  
14:5" @ 9:30 AM  
15:5" @ 9:40 AM  
16:25" @ 9:50 AM  
16:75" @ 10:00 AM  
17:25" @ 10:10 AM  
PERCOLATION RATE 1" IN 20 MINUTES

PERCOLATION TEST P-2  
27" DEEP, PRE-SOAK 12" TEST  
READINGS  
10:0" @ 9:12 AM  
14:50" @ 9:22 AM  
16:00" @ 9:32 AM  
17:50" @ 9:42 AM  
18:50" @ 9:52 AM  
19:25" @ 10:02 AM  
20:25" @ 10:12 AM  
PERCOLATION RATE 1" IN 13.3 MINUTES

*Guest House  
Approved for  
B100a purposes,  
3 bedrooms total*

*Main House B100a approved  
four (4) bedrooms - No modifications  
proposed at this time.*

*Cathy Webb 7/1/24*

REFERENCE IS MADE TO A MAP TITLED  
"LOT LINE REVISION PARCEL 18-09 & 18-09-2 PREPARED FOR JOHN  
PATRICK CUNNINGHAM & N. RICHARD KALIKOW SALISBURY,  
CONNECTICUT DATE: 6-6-2023" BY CLARK LAND SURVEYING LLC

THIS SURVEY AND DRAWING HAS BEEN PREPARED FOR THE PURPOSE OF  
DEMONSTRATING THAT CODE COMPLYING REPLACEMENT SEPTIC SYSTEMS AREA  
EXIST FOR THE 2 HOUSES ON THE SUBJECT PARCEL WITH REGARD TO LOCAL  
ZONING AND HEALTH DEPARTMENT REGULATIONS WITH THE EXPANSION OF AN  
EXISTING ACCESSORY BUILDING.

TYPE OF SURVEY: ZONING LOCATION  
BOUNDARY DETERMINATION CATEGORY: RESURVEY  
CLASS OF ACCURACY: A-2, T-2

TO MY KNOWLEDGE AND BELIEF, THIS MAP IS SUBSTANTIALLY CORRECT  
AS NOTED HEREON. THIS SURVEY HAS BEEN PREPARED IN ACCORDANCE  
WITH "THE STANDARDS AND SUGGESTED METHODS AND PROCEDURES FOR  
THE STATE OF CONNECTICUT" PREPARED AND ADOPTED BY THE  
CONNECTICUT ASSOCIATION OF LAND SURVEYORS, INC., ON AUGUST 29, 2019.

*William T. Clark*  
WILLIAM T. CLARK L.S. #70080

CERTIFIED SUBSTANTIALLY CORRECT:  
*Wayne J. Zirulli*  
WAYNE J. ZIRULLI P.E. & L.S. #2097  
SIGNING AS ENGINEER ONLY

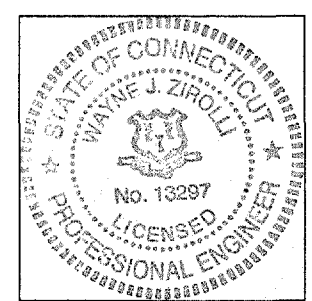

NOT VALID WITHOUT EMBOSSED SEAL

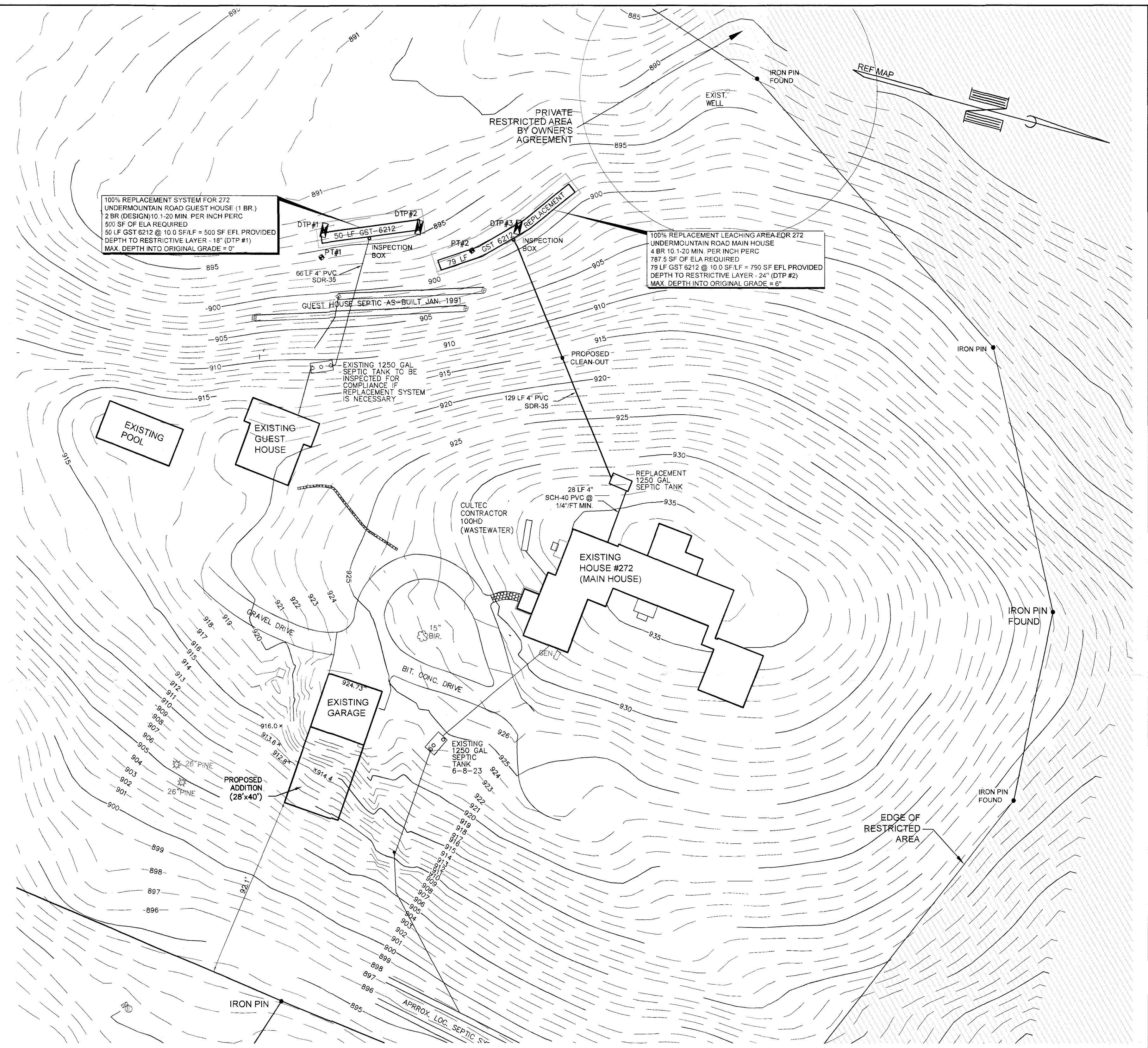

NOTE: SEE ARCHITECTURAL PLANS FOR PROPOSED  
GRADING AND BUILDING ELEVATIONS

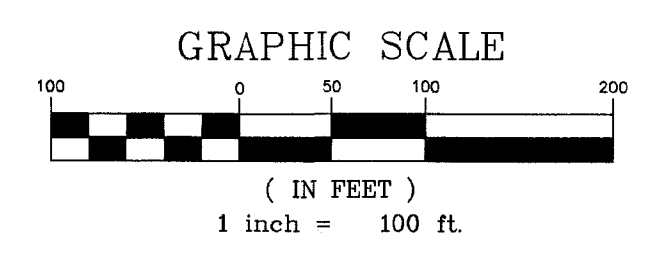

B100a LAYOUT PLAN  
PARCELS 18-09 & 18-09-2  
PREPARED FOR  
JOHN PATRICK CUNNINGHAM  
SALISBURY, CONNECTICUT

CLARK LAND SURVEYING, LLC  
126 TUNXIS ROAD  
BRISTOL, CONN. 06010  
(860)-967-8590  
TODD@CLARKLS.BIZ

DATE: 5-24-2024 SCALE: SHOWN MAP NO. 2023-47-B100a