



TOWN OF SALISBURY
CONNECTICUT

P.O. Box 548
Salisbury, Connecticut 06468

Conservation Commission

Town of Salisbury, Conservation Commission, Application for Regulated Activity Permit

- 1) Applicants name: 181 Interlaken LLC
- 2) Applicants home address: PO BOX 540205, HOUSTON TX 77254
- 3) Applicants business address: "
- 4) Applicants Home Phone #: 860 248 0847 Business Phone #:
- 5) Owner of property: Name: 181 Interlaken LLC
Address: PO BOX 540205, HOUSTON TX 77254
Phone #: 860 248 0847

Signature of property owner consenting to this application:

- 6) Applicants interest in the land:
to remove a remaining piece of willow tree to the stump.
 - 7) Geographical location of property:
Lake Side
Description of the land:
see pictures attached
Computation of wetland area or watercourse disturbance:
minimal to none
 - 8) Purpose and description of the proposed activity:
In April, 1/2 of the willow tree came down in a
end of winter storm. The sides of this willow tree
were tethered to each other, now not & remaining tree is leaning
 - 9) Alternatives considered by applicant:
heavily.
- Why this proposal to alter wetlands was chosen:
Willow tree stump will remain at 4 in above soil level
- 10) Site plan showing existing and proposed conditions in relation to wetlands and watercourses:
(Attach map and plans to application)
attached.
 - 11) Names and addresses of adjacent property owners:

North:
South:
East: The Nathan's
West: The Bristow's

- 12) Certification that the applicant is familiar with all the information provided in the application and is aware of the penalties for obtaining a permit through inaccurate or misleading information:

Signature: _____

- 13) Authorization for the commissioners and agents of the Commission to inspect the property, at reasonable times, both before and after a final decision has been issued:

Signature: _____

- 14) DEEP Reporting Form 22A-39-14 provided by applicant (Rev. 3/2013)
- 15) Any other information the Commission deems necessary to the understanding of what the applicant is proposing:
- 16) Section 7.6 Requirements, if stipulated by agent
- 17) Filing Fee: As defined in current Regulations
- 18) For activities involving a significant activity as determined by the Commission and defined in Section 2 of the regulations the provisions of Article 7.6 must be submitted with the application. (Attach documents).
- 19) If the affected property is within 500 feet of an adjacent municipality the applicant is responsible for providing documentation that the provisions of 8.9 of the regulations have been satisfied: (Attach documents).

DATE FILED: _____

DATE RECEIVED BY COMMISSION: _____

ACTION: a) INSIGNIFICANT ACTIVITY

CONDITIONS:

DATE OF APPROVAL:

b) SIGNIFICANT ACTIVITY

PUBLIC HEARING DATE:

PUBLIC HEARING DATE + 65 DAYS:

CHECK LIST:

- A. PUBLIC NOTICE: DATES PUBLISHED:
- B. PROOF THAT APPLICANT HAS MAILED COPIES OF PUBLIC NOTICE TO ABUTTING PROPERTY OWNERS:
- C. PROOF OF PROVISIONS OF SECTION 8.2 (IF APPLICABLE):

Re: Fallen Tree by Lakeside

From Kaitlyn Karcheski <kaitlyn@weareallstardust.com>

Date Fri 9/27/2024 7:33 AM

To Abby Conroy <aconroy@salisburyct.us>

Cc Land Use <landuse@salisburyct.us>; Miles Todaro <mtodaro@salisburyct.us>

1 attachments (279 KB)
092624_181_conservation.pdf;

Good morning Abby, please see application attached. Thank you so much, Kaitlyn

April Storm:



Sept:



181 Interlaken Survey:

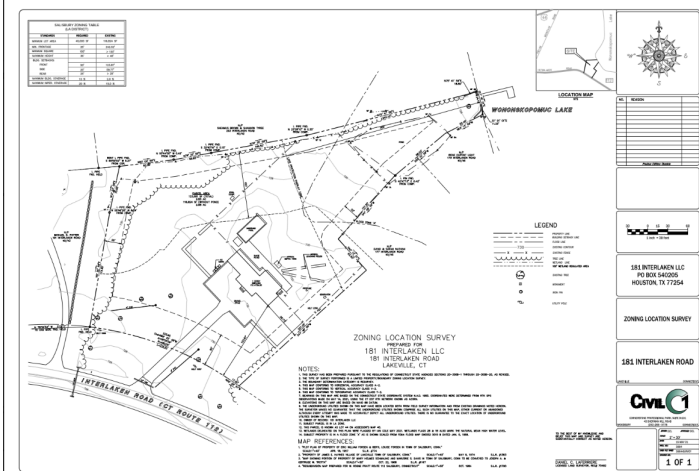

Red Dot - Willow Tree Location