

W
RD 2512 248
CLOSED BULL-DOWN
STAIR

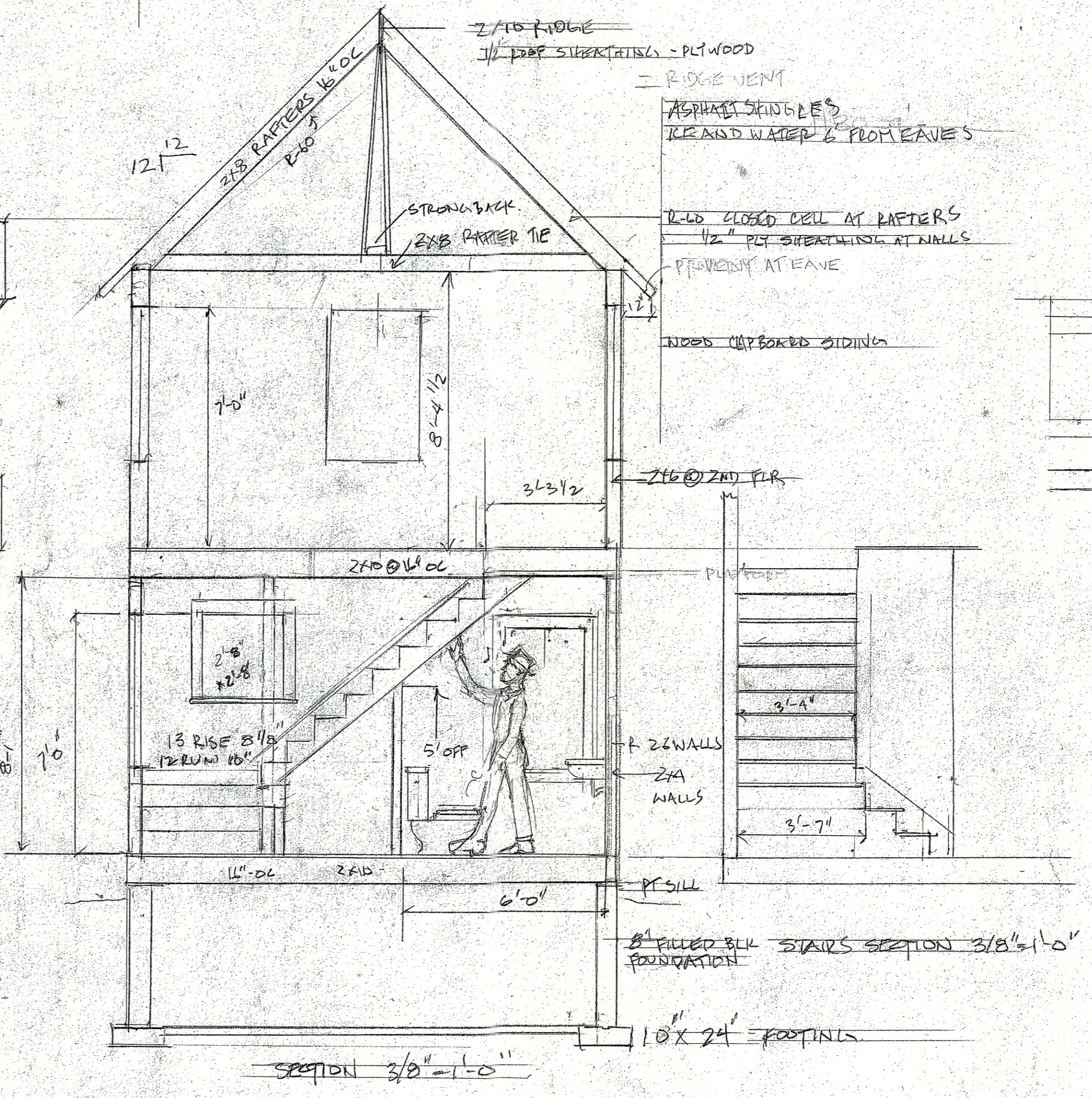
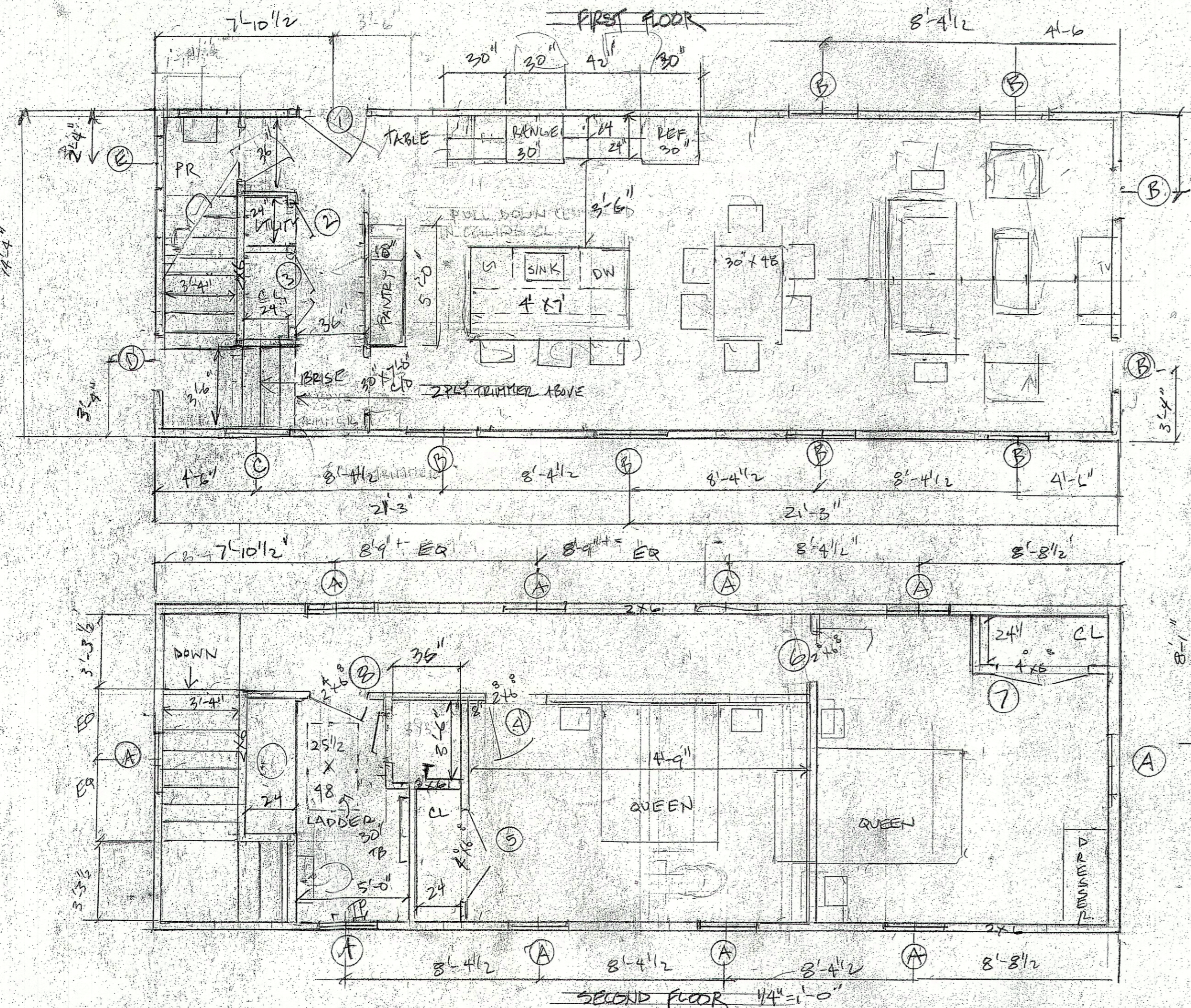

2" TO FINISH
1/2" PLY SHEATHING - PLT WOOD
= R/OIE VENT
ASPHALT SHINGLES
1/2" PLY SHEATHING AT WALLS
PREVENTING AT LEAVE

R/OIE CLOSED CELL AT RAFTERS
1/2" PLY SHEATHING AT WALLS
PREVENTING AT LEAVE

WOOD SHIPBOARD SIDING

2x6 @ 24" PIR

2x6 @ 16" O.C.

13 RISE 8 1/2"
12 RUN 16"

5' OFF

R 2x WALLS
2x4 WALLS

8" FILLED BLK FOUNDATION

10'x24' FOOTINGS

STAIRS SECTION 3/8" = 1'-0"

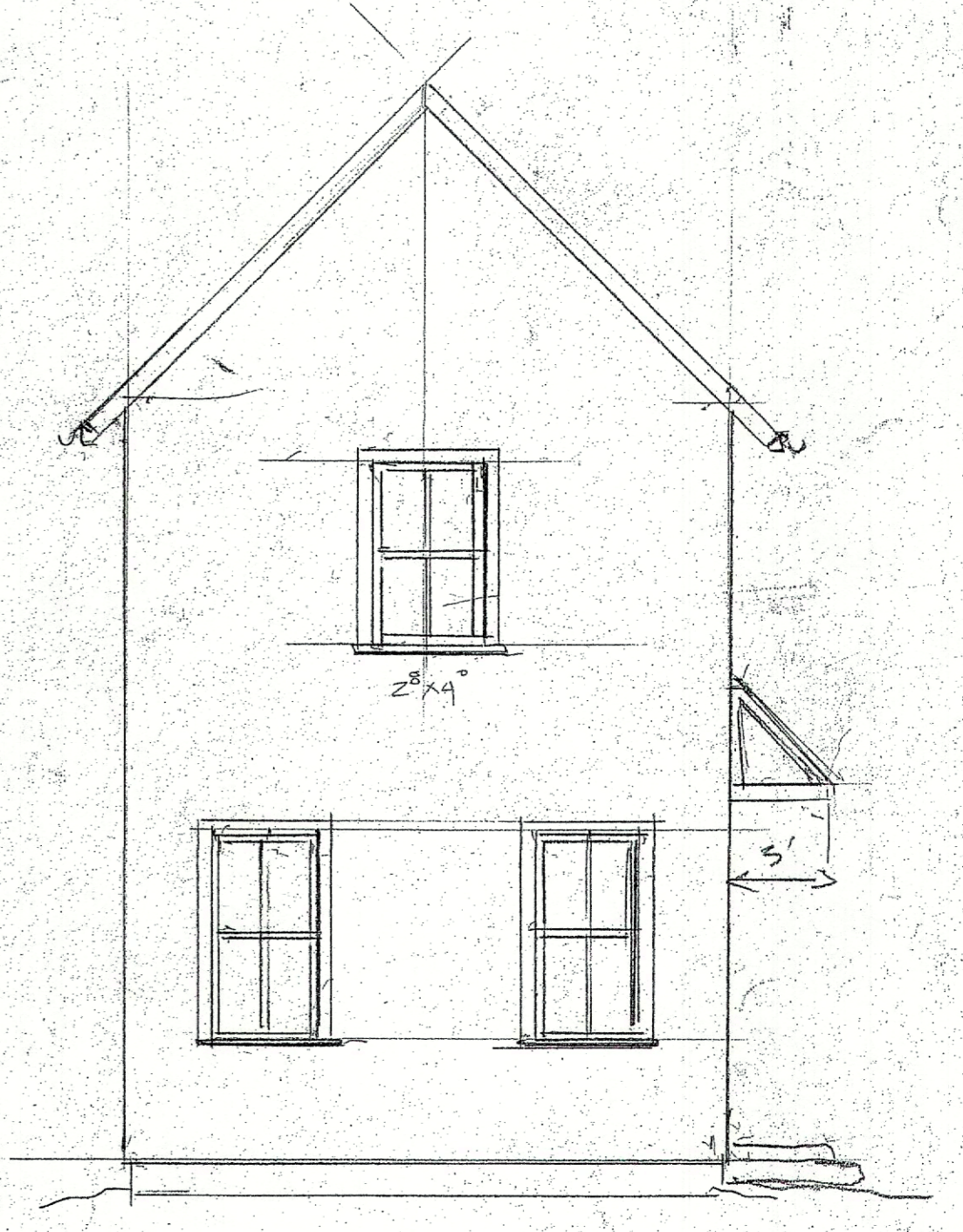
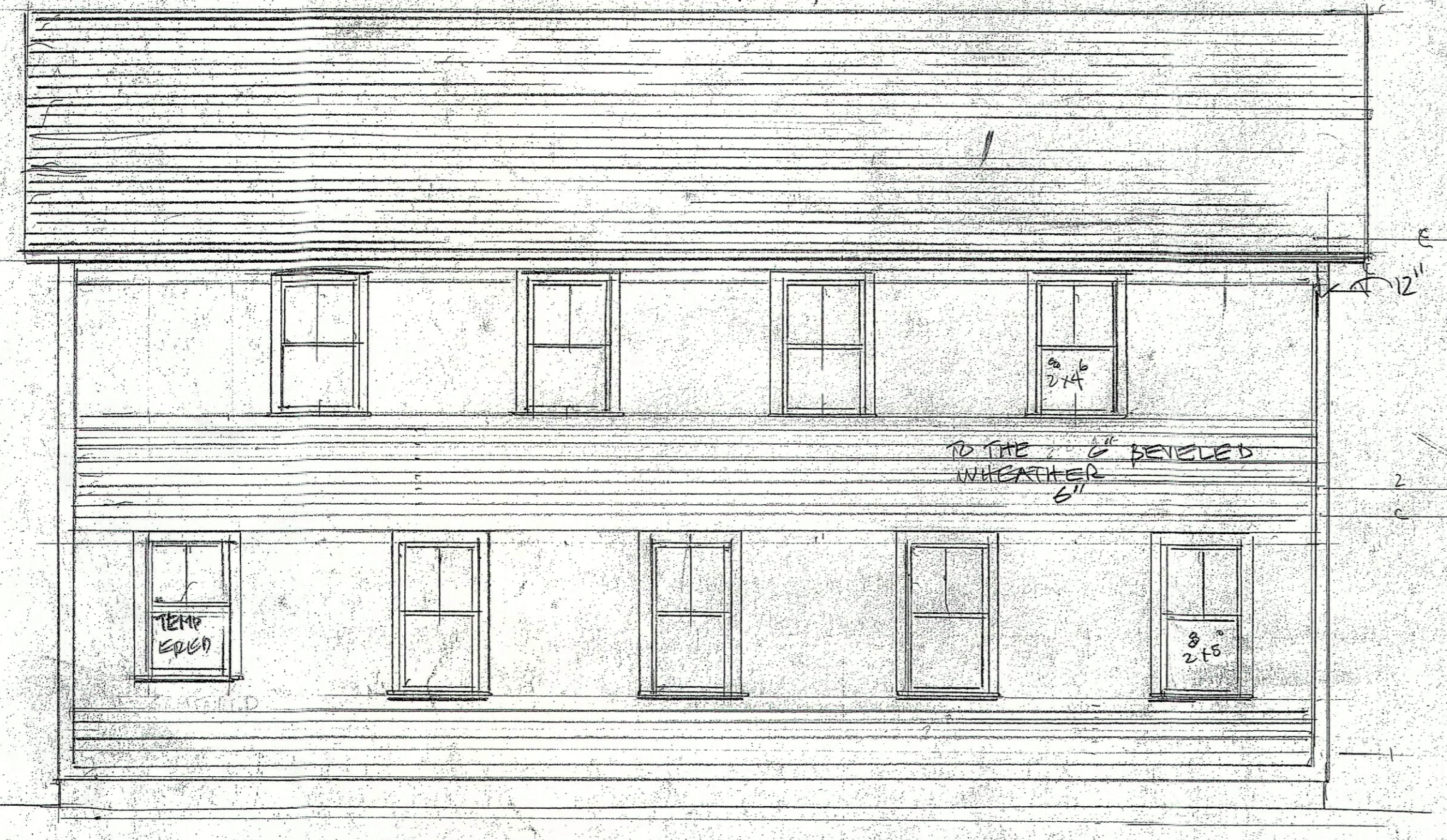
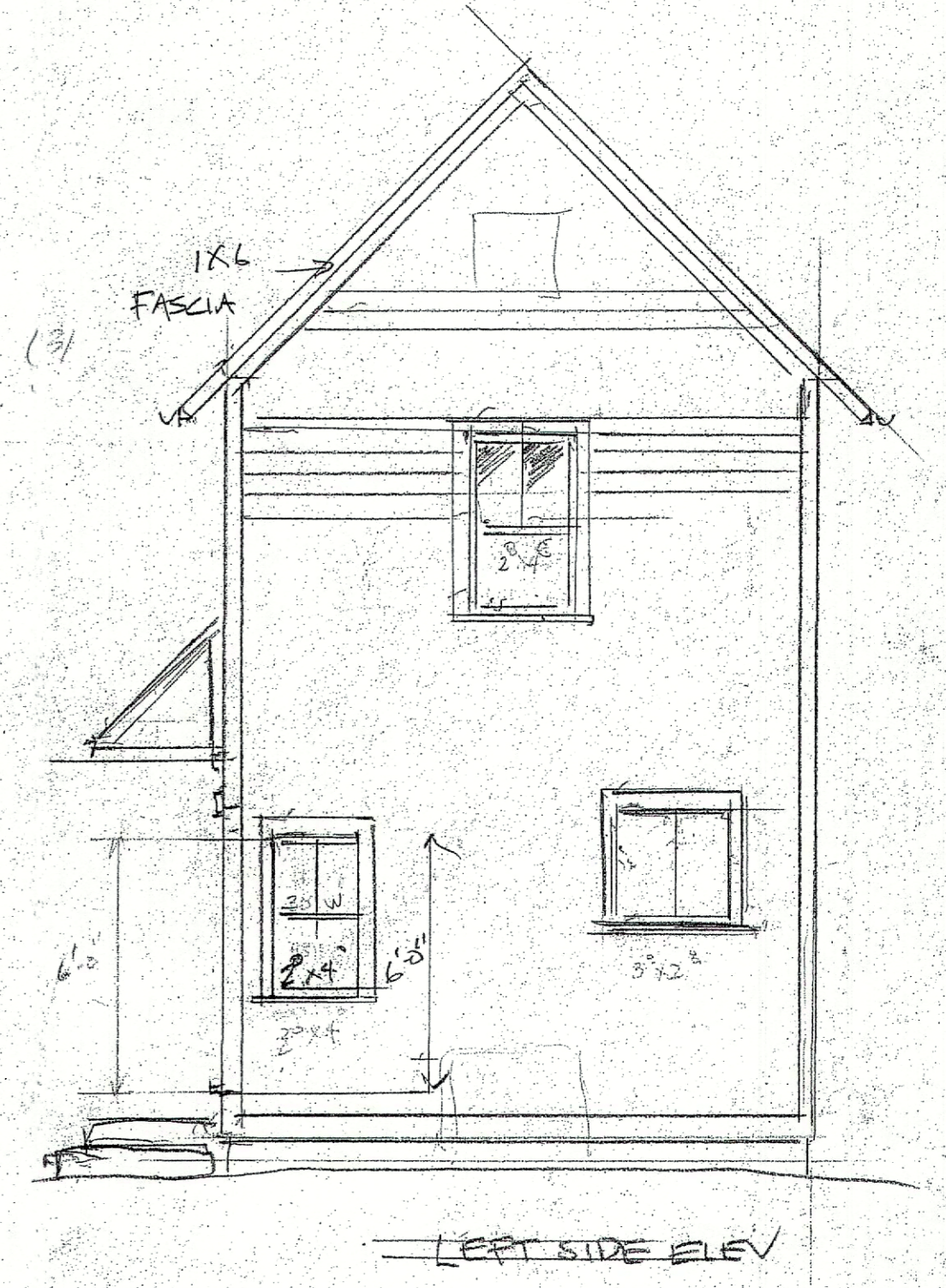

SHEPHERD HARGRE 21 FRONT RIBBARD	
SALISBURY CT	
JUNE 14/24	
PLANS/ELEVATIONS	
SHEET #1	